

REVISIONS

DATE	NAME	NO.
1972	ROBERT MCELLOWNEY JR., P.E., L.S.	7697
1973	ROBERT MCELLOWNEY JR., P.E., L.S.	7697
1974	ROBERT MCELLOWNEY JR., P.E., L.S.	7697
1975	ROBERT MCELLOWNEY JR., P.E., L.S.	7697
1976	ROBERT MCELLOWNEY JR., P.E., L.S.	7697
1977	H. CLAY MCELLOWNEY, P.E., L.S.	20891
1978	H. CLAY MCELLOWNEY, P.E., L.S.	20891
1979	H. CLAY MCELLOWNEY, P.E., L.S.	20891
1980	H. CLAY MCELLOWNEY, P.E., L.S.	20891
1981	H. CLAY MCELLOWNEY, P.E., L.S.	20891
1982	H. CLAY MCELLOWNEY, P.E., L.S.	20891
1983	H. CLAY MCELLOWNEY, P.E., L.S.	20891
1984	H. CLAY MCELLOWNEY, P.E., L.S.	20891
1985	H. CLAY MCELLOWNEY, P.E., L.S.	20891
1986	H. CLAY MCELLOWNEY, P.E., L.S.	20891
1987	H. CLAY MCELLOWNEY, P.E., L.S.	20891
1988	H. CLAY MCELLOWNEY, P.E., L.S.	20891
1989	H. CLAY MCELLOWNEY, P.E., L.S.	20891
1990	H. CLAY MCELLOWNEY, P.E., L.S.	20891
1991	H. CLAY MCELLOWNEY, P.E., L.S.	20891
1992	H. CLAY MCELLOWNEY, P.E., L.S.	20891
9-15-93	H. CLAY MCELLOWNEY, P.E., L.S.	20891
11-18-93	H. CLAY MCELLOWNEY, P.E., L.S.	20891
12-31-94	H. CLAY MCELLOWNEY, P.E., L.S.	20891
12-29-95	H. CLAY MCELLOWNEY, P.E., L.S.	20891
1-3-97	H. CLAY MCELLOWNEY, P.E., L.S.	20891
1-5-98	H. CLAY MCELLOWNEY, P.E., L.S.	20891
1-4-99	H. CLAY MCELLOWNEY, P.E., L.S.	20891
2-2000	H. CLAY MCELLOWNEY, P.E., L.S.	20891
3-2001	H. CLAY MCELLOWNEY, P.E., L.S.	20891
11-2001	H. CLAY MCELLOWNEY, P.E., L.S.	20891
11-2002	H. CLAY MCELLOWNEY, P.E., L.S.	20891
MARCH 2007	WILLIAM G. BERGH, P.L.S.	23946
DECEMBER 2008	WILLIAM G. BERGH, P.L.S.	GS23946
JANUARY 2010	WILLIAM G. BERGH, P.L.S.	GS23946
NOVEMBER 2010	WILLIAM G. BERGH, P.L.S.	GS23946
DECEMBER 2011	WILLIAM G. BERGH, P.L.S.	GS23946
DECEMBER 2012	WILLIAM G. BERGH, P.L.S.	GS23946
DECEMBER 2013	WILLIAM G. BERGH, P.L.S.	GS23946
DECEMBER 2014	WILLIAM G. BERGH, P.L.S.	GS23946
DECEMBER 2015	WILLIAM G. BERGH, P.L.S.	GS23946
JANUARY 2017	WILLIAM G. BERGH, P.L.S.	GS23946
NOVEMBER 2017	WILLIAM G. BERGH, P.L.S.	GS23946

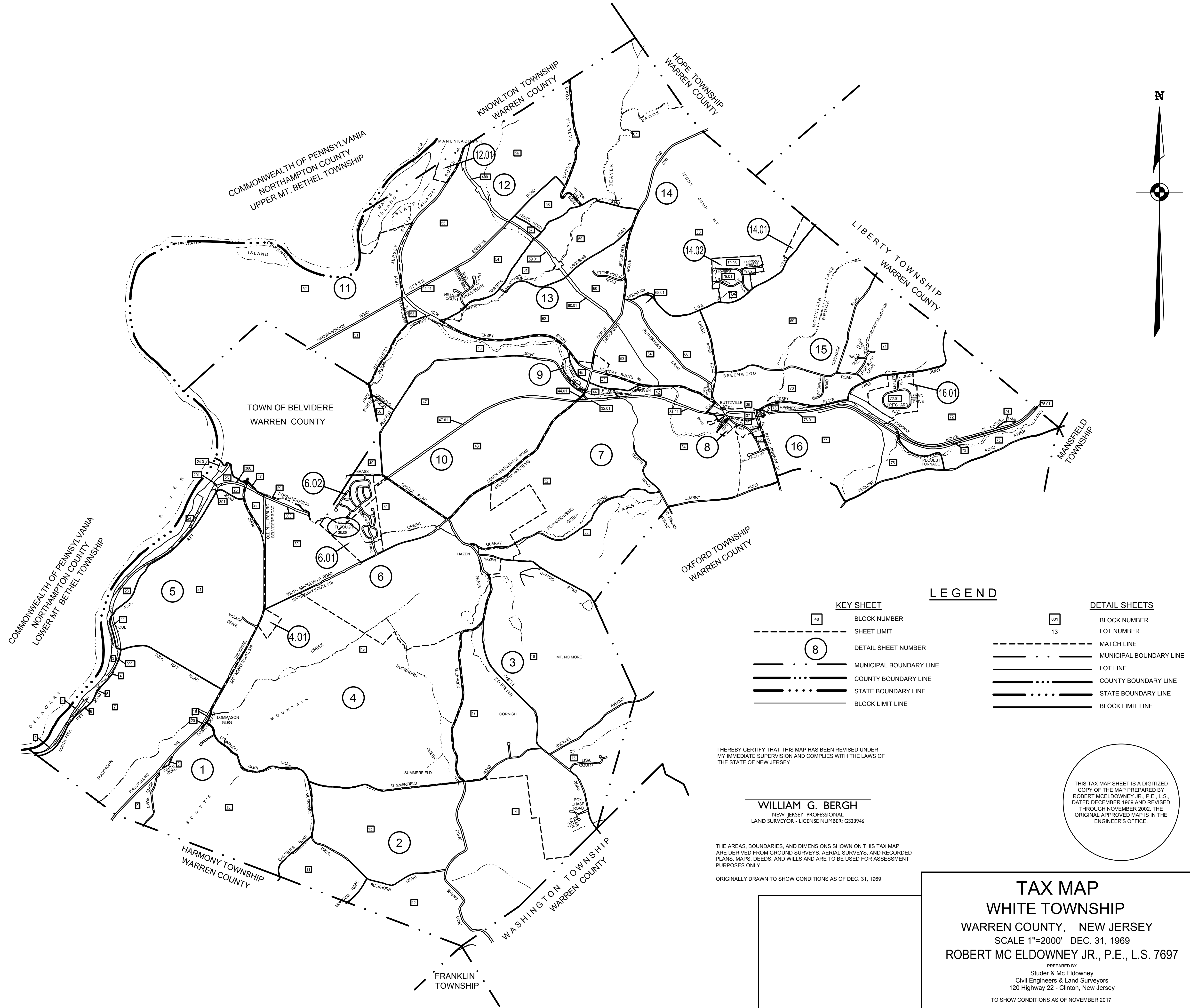

KEY SHEET		LEGEND		DETAIL SHEETS	
	BLOCK NUMBER		BLOCK NUMBER		LOT NUMBER
	SHEET LIMIT		MATCH LINE		MUNICIPAL BOUNDARY LINE
	DETAIL SHEET NUMBER		LOT LINE		COUNTY BOUNDARY LINE
	MUNICIPAL BOUNDARY LINE		STATE BOUNDARY LINE		STATE BOUNDARY LINE
	COUNTY BOUNDARY LINE		BLOCK LIMIT LINE		BLOCK LIMIT LINE

I HEREBY CERTIFY THAT THIS MAP HAS BEEN REVISED UNDER MY IMMEDIATE SUPERVISION AND COMPLIES WITH THE LAWS OF THE STATE OF NEW JERSEY.

WILLIAM G. BERGH
 NEW JERSEY PROFESSIONAL
 LAND SURVEYOR - LICENSE NUMBER: GS23946

THE AREAS, BOUNDARIES, AND DIMENSIONS SHOWN ON THIS TAX MAP ARE DERIVED FROM GROUND SURVEYS, AERIAL SURVEYS, AND RECORDED PLANS, MAPS, DEEDS, AND WILLS AND ARE TO BE USED FOR ASSESSMENT PURPOSES ONLY.
 ORIGINALLY DRAWN TO SHOW CONDITIONS AS OF DEC. 31, 1969

THIS TAX MAP SHEET IS A DIGITIZED COPY OF THE MAP PREPARED BY ROBERT MCELLOWNEY JR., P.E., L.S., DATED DECEMBER 1969 AND REVISED THROUGH NOVEMBER 2002. THE ORIGINAL APPROVED MAP IS IN THE ENGINEER'S OFFICE.

TAX MAP
WHITE TOWNSHIP
 WARREN COUNTY, NEW JERSEY
 SCALE 1"=2000' DEC. 31, 1969
 ROBERT MCELLOWNEY JR., P.E., L.S. 7697

PREPARED BY
 Studer & Mc Elodowney
 Civil Engineers & Land Surveyors
 120 Highway 22 - Clinton, New Jersey
 TO SHOW CONDITIONS AS OF NOVEMBER 2017

REVISIONS		
DATE	NAME	NO.
JUL 1, 1972	ROBERT McELDOWNY JR., P.E., L.S.	7697
JUN 19, 1974	ROBERT McELDOWNY JR., P.E., L.S.	7697
SEP 22, 1975	ROBERT McELDOWNY JR., P.E., L.S.	7697
SEP 16, 1976	ROBERT McELDOWNY JR., P.E., L.S.	7697
AUG 26, 1977	H. CLAY McELDOWNY, P.E., L.S.	20891
NOV 9, 1978	H. CLAY McELDOWNY, P.E., L.S.	20891
NOV 8, 1979	H. CLAY McELDOWNY, P.E., L.S.	20891
OCT 23, 1980	H. CLAY McELDOWNY, P.E., L.S.	20891
SEP 23, 1981	H. CLAY McELDOWNY, P.E., L.S.	20891
OCT 7, 1982	H. CLAY McELDOWNY, P.E., L.S.	20891
OCT 24, 1983	H. CLAY McELDOWNY, P.E., L.S.	20891
SEP 1984	H. CLAY McELDOWNY, P.E., L.S.	20891
OCT 8, 1985	H. CLAY McELDOWNY, P.E., L.S.	20891
AUG 25, 1986	H. CLAY McELDOWNY, P.E., L.S.	20891
JANUARY 2008	WILLIAM G. BERGH, P.L.S.	23946
NOVEMBER 2010	WILLIAM G. BERGH, P.L.S.	GS23946
DECEMBER 2015	WILLIAM G. BERGH, P.L.S.	GS23946

SHEET 5

SHEET 4

SHEET 2

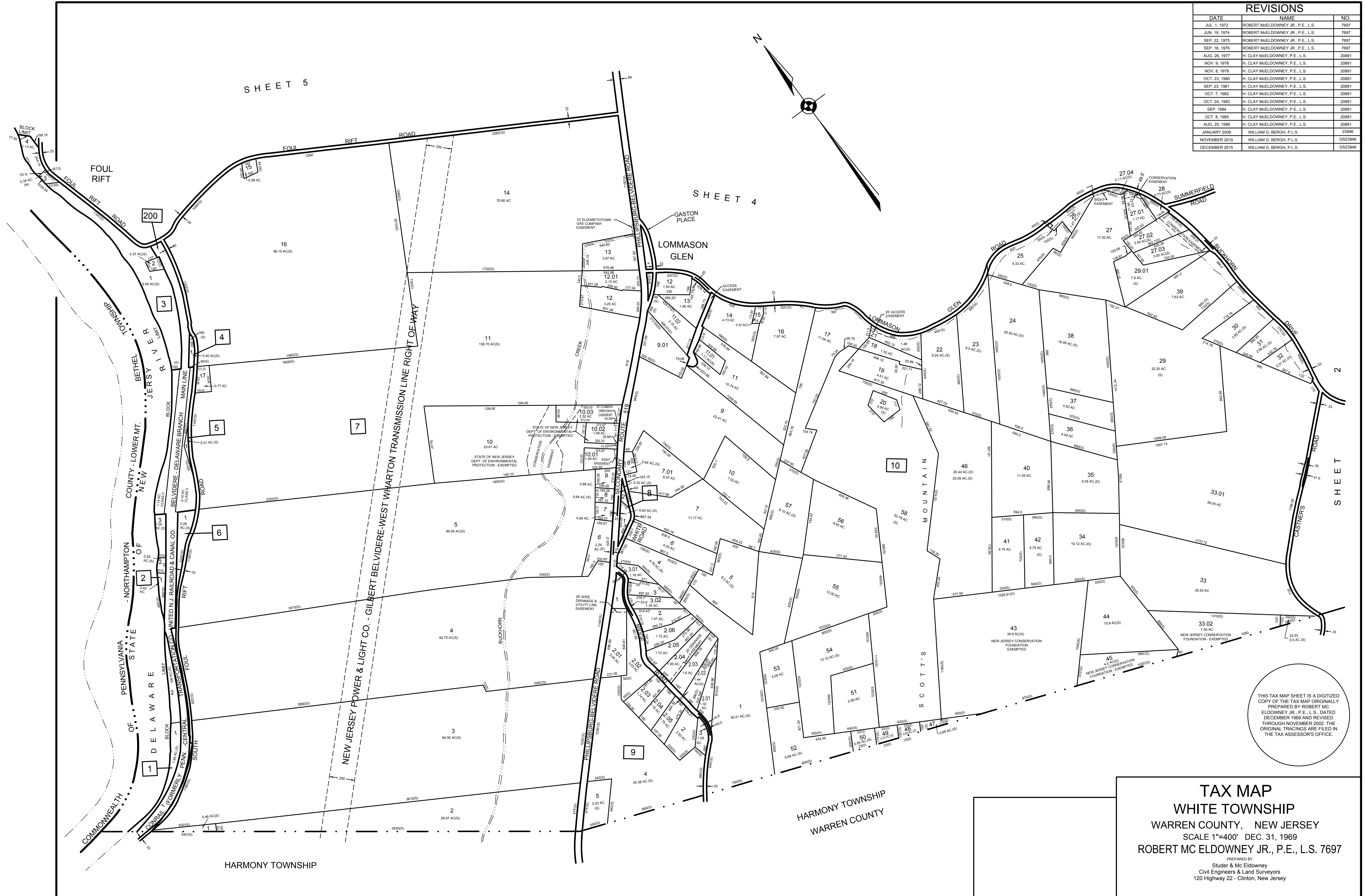

THIS TAX MAP SHEET IS A DIGITIZED COPY OF THE TAX MAP ORIGINALLY PREPARED BY ROBERT MC ELDOWNY JR., P.E., L.S. DATED DECEMBER 1969 AND REVISED THROUGH NOVEMBER 2002. THE ORIGINAL TRACINGS ARE FILED IN THE TAX ASSESSOR'S OFFICE.

TAX MAP
WHITE TOWNSHIP
 WARREN COUNTY, NEW JERSEY
 SCALE 1"=400' DEC. 31, 1969
 ROBERT MC ELDOWNY JR., P.E., L.S. 7697

PREPARED BY
 Studer & Mc Eldowney
 Civil Engineers & Land Surveyors
 120 Highway 22 - Clinton, New Jersey

REVISIONS		
DATE	NAME	NO.
JUL 1, 1972	ROBERT McELDOWNEY JR., P.E., L.S.	7697
JUN 19, 1974	ROBERT McELDOWNEY JR., P.E., L.S.	7697
SEP 22, 1975	ROBERT McELDOWNEY JR., P.E., L.S.	7697
SEP 16, 1976	ROBERT McELDOWNEY JR., P.E., L.S.	7697
AUG 26, 1977	H. CLAY McELDOWNEY, P.E., L.S.	20891
NOV 8, 1978	H. CLAY McELDOWNEY, P.E., L.S.	20891
NOV 8, 1979	H. CLAY McELDOWNEY, P.E., L.S.	20891
OCT 23, 1980	H. CLAY McELDOWNEY, P.E., L.S.	20891
SEP 23, 1981	H. CLAY McELDOWNEY, P.E., L.S.	20891
OCT 7, 1982	H. CLAY McELDOWNEY, P.E., L.S.	20891
OCT 24, 1983	H. CLAY McELDOWNEY, P.E., L.S.	20891
SEP 1984	H. CLAY McELDOWNEY, P.E., L.S.	20891
OCT 8, 1985	H. CLAY McELDOWNEY, P.E., L.S.	20891
AUG 24, 1986	H. CLAY McELDOWNEY, P.E., L.S.	20891
JANUARY 2008	WILLIAM G. BERGH, P.L.S.	23946
DECEMBER 2008	WILLIAM G. BERGH, P.L.S.	GS23946
JANUARY 2010	WILLIAM G. BERGH, P.L.S.	GS23946
NOVEMBER 2010	WILLIAM G. BERGH, P.L.S.	GS23946
DECEMBER 2012	WILLIAM G. BERGH, P.L.S.	GS23946
DECEMBER 2014	WILLIAM G. BERGH, P.L.S.	GS23946
DECEMBER 2015	WILLIAM G. BERGH, P.L.S.	GS23946
NOVEMBER 2017	WILLIAM G. BERGH, P.L.S.	GS23946

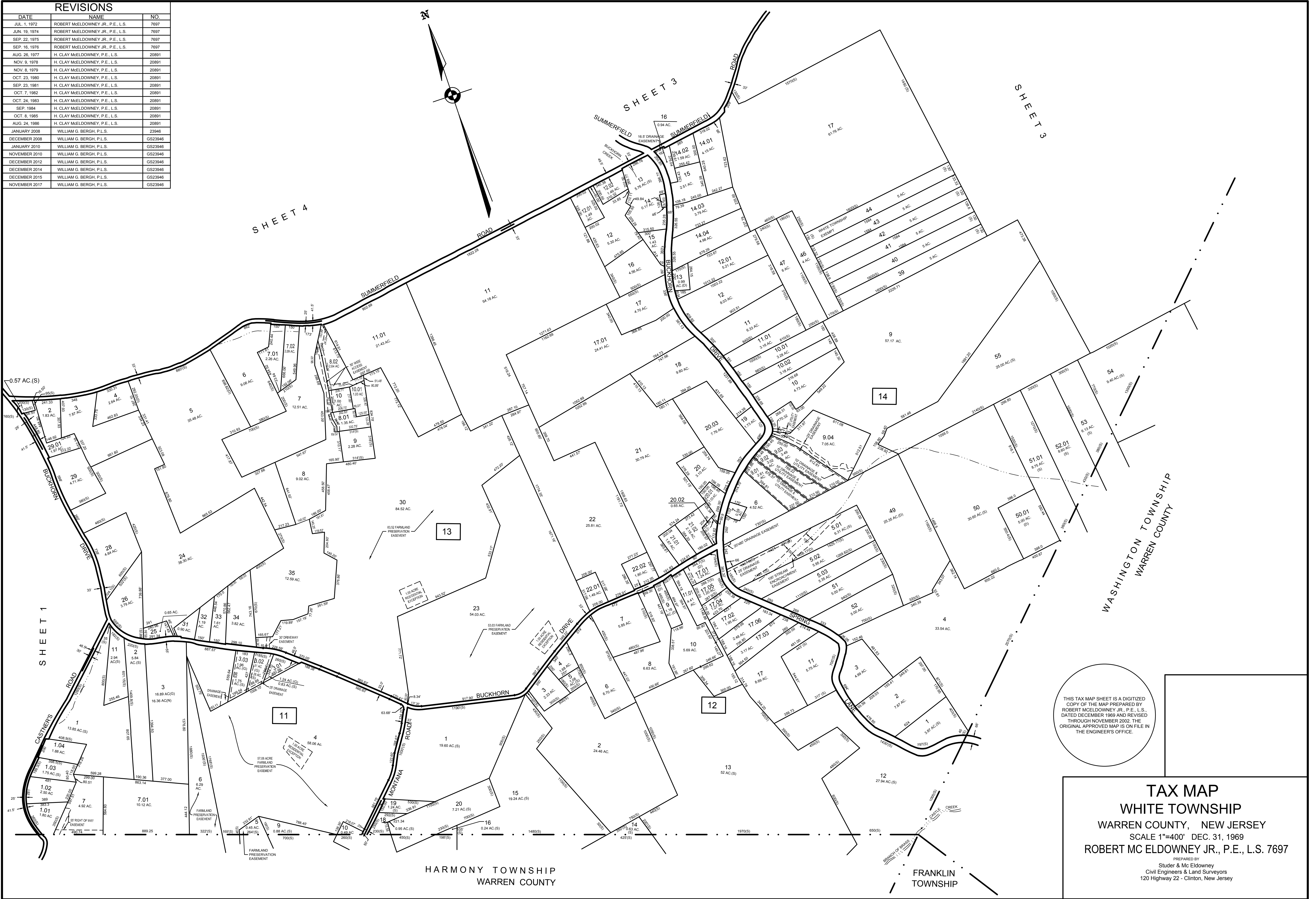

THIS TAX MAP SHEET IS A DIGITIZED COPY OF THE MAP PREPARED BY ROBERT McELDOWNEY JR., P.E., L.S., DATED DECEMBER 1969 AND REVISED THROUGH NOVEMBER 2002. THE ORIGINAL APPROVED MAP IS ON FILE IN THE ENGINEER'S OFFICE.

TAX MAP
WHITE TOWNSHIP
 WARREN COUNTY, NEW JERSEY
 SCALE 1"=400' DEC. 31, 1969
 ROBERT MC ELDOWNEY JR., P.E., L.S. 7697

PREPARED BY
 Studer & Mc Eldowney
 Civil Engineers & Land Surveyors
 120 Highway 22 - Clinton, New Jersey

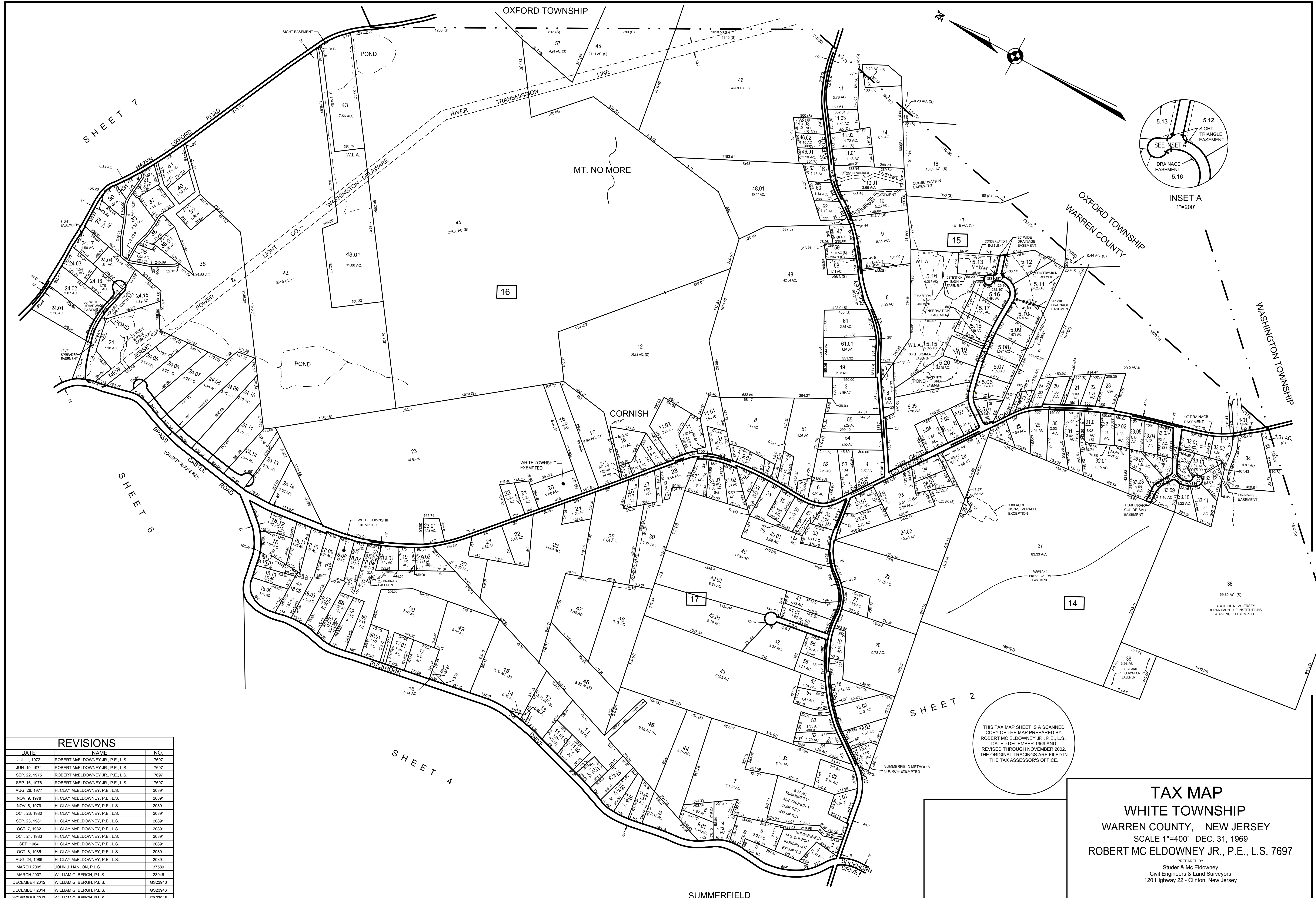

REVISIONS		
DATE	NAME	NO.
JUL. 1, 1972	ROBERT MCELLOWNEY JR., P.E., L.S.	7697
JUN. 19, 1974	ROBERT MCELLOWNEY JR., P.E., L.S.	7697
SEP. 22, 1975	ROBERT MCELLOWNEY JR., P.E., L.S.	7697
SEP. 16, 1976	ROBERT MCELLOWNEY JR., P.E., L.S.	7697
AUG. 26, 1977	H. CLAY MCELLOWNEY, P.E., L.S.	20891
NOV. 8, 1978	H. CLAY MCELLOWNEY, P.E., L.S.	20891
NOV. 8, 1979	H. CLAY MCELLOWNEY, P.E., L.S.	20891
OCT. 23, 1980	H. CLAY MCELLOWNEY, P.E., L.S.	20891
SEP. 23, 1981	H. CLAY MCELLOWNEY, P.E., L.S.	20891
OCT. 7, 1982	H. CLAY MCELLOWNEY, P.E., L.S.	20891
OCT. 24, 1983	H. CLAY MCELLOWNEY, P.E., L.S.	20891
SEP. 1984	H. CLAY MCELLOWNEY, P.E., L.S.	20891
OCT. 8, 1985	H. CLAY MCELLOWNEY, P.E., L.S.	20891
AUG. 24, 1986	H. CLAY MCELLOWNEY, P.E., L.S.	20891
MARCH 2005	JOHN J. HANLON, P.L.S.	37589
MARCH 2007	WILLIAM G. BERGH, P.L.S.	23946
DECEMBER 2012	WILLIAM G. BERGH, P.L.S.	GS23946
DECEMBER 2014	WILLIAM G. BERGH, P.L.S.	GS23946
NOVEMBER 2017	WILLIAM G. BERGH, P.L.S.	GS23946

TAX MAP
WHITE TOWNSHIP
 WARREN COUNTY, NEW JERSEY
 SCALE 1"=400' DEC. 31, 1969
 ROBERT MC ELDOWNEY JR., P.E., L.S. 7697

PREPARED BY
 Studer & Mc Eldowney
 Civil Engineers & Land Surveyors
 120 Highway 22 - Clinton, New Jersey

REVISIONS		
DATE	NAME	NO.
JUL 1, 1972	ROBERT McELDOWNY JR., P.E., L.S.	7697
JUN 19, 1974	ROBERT McELDOWNY JR., P.E., L.S.	7697
SEP 22, 1975	ROBERT McELDOWNY JR., P.E., L.S.	7697
SEP 16, 1976	ROBERT McELDOWNY JR., P.E., L.S.	7697
AUG 26, 1977	H. CLAY McELDOWNY, P.E., L.S.	20891
NOV 9, 1978	H. CLAY McELDOWNY, P.E., L.S.	20891
NOV 8, 1979	H. CLAY McELDOWNY, P.E., L.S.	20891
OCT 23, 1980	H. CLAY McELDOWNY, P.E., L.S.	20891
SEP 23, 1981	H. CLAY McELDOWNY, P.E., L.S.	20891
OCT 7, 1982	H. CLAY McELDOWNY, P.E., L.S.	20891
OCT 24, 1983	H. CLAY McELDOWNY, P.E., L.S.	20891
SEP 2, 1984	H. CLAY McELDOWNY, P.E., L.S.	20891
OCT 8, 1985	H. CLAY McELDOWNY, P.E., L.S.	20891
AUG 24, 1986	H. CLAY McELDOWNY, P.E., L.S.	20891
MARCH 2005	JOHN J. HANLON, P.L.S.	37589
NOVEMBER 2010	WILLIAM G. BERGH, P.L.S.	GS23946
NOVEMBER 2017	WILLIAM G. BERGH, P.L.S.	GS23946

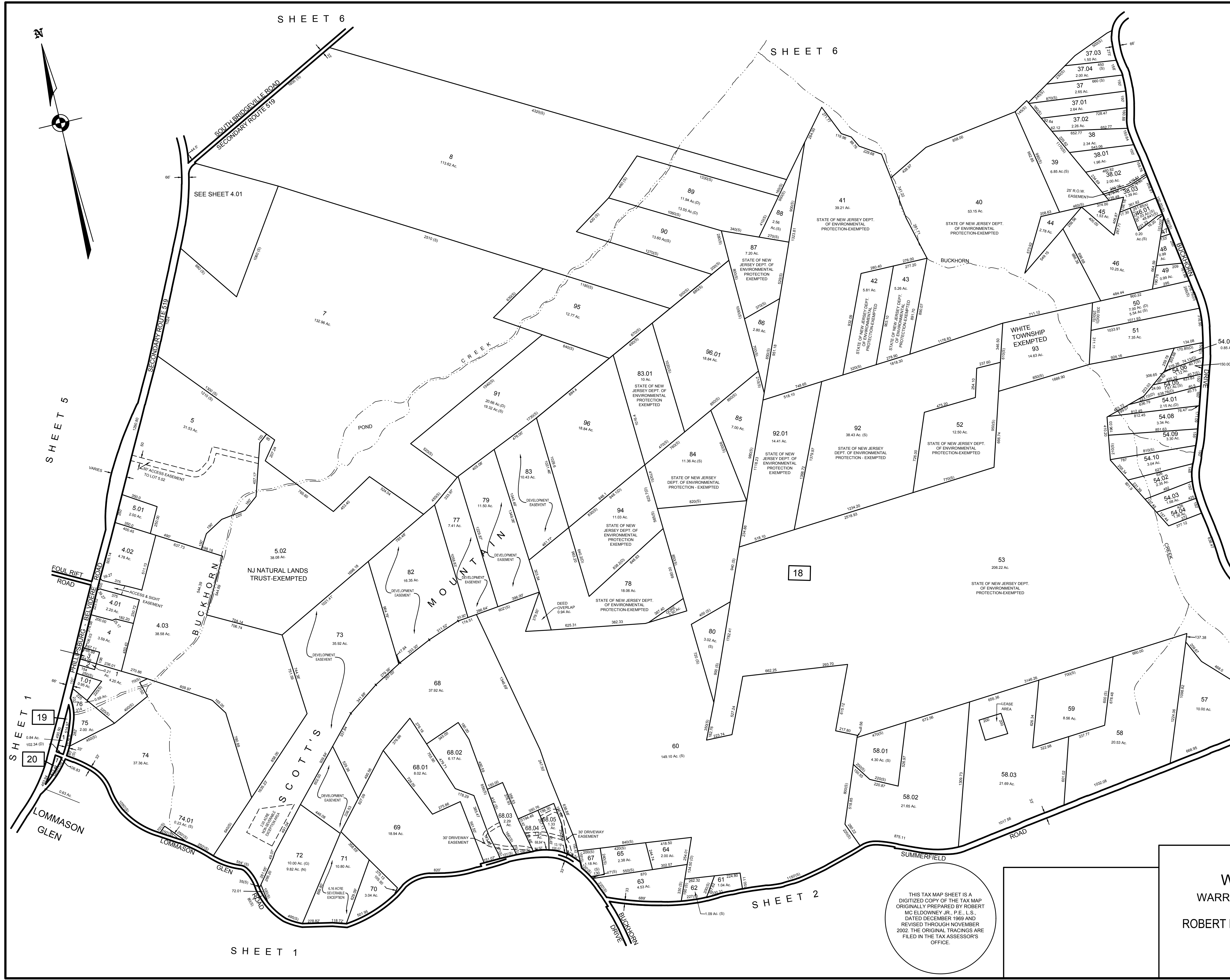

THIS TAX MAP SHEET IS A DIGITIZED COPY OF THE TAX MAP ORIGINALLY PREPARED BY ROBERT McELDOWNY JR., P.E., L.S., DATED DECEMBER 1969 AND REVISED THROUGH NOVEMBER 2002. THE ORIGINAL TRACINGS ARE FILED IN THE TAX ASSESSOR'S OFFICE.

TAX MAP
WHITE TOWNSHIP
 WARREN COUNTY, NEW JERSEY
 SCALE 1"=400' DEC. 31, 1969
 ROBERT MC ELDOWNY JR., P.E., L.S. 7697

PREPARED BY
 Studer & Mc Eldowny
 Civil Engineers & Land Surveyors
 120 Highway 22 - Clinton, New Jersey

SHEET 4

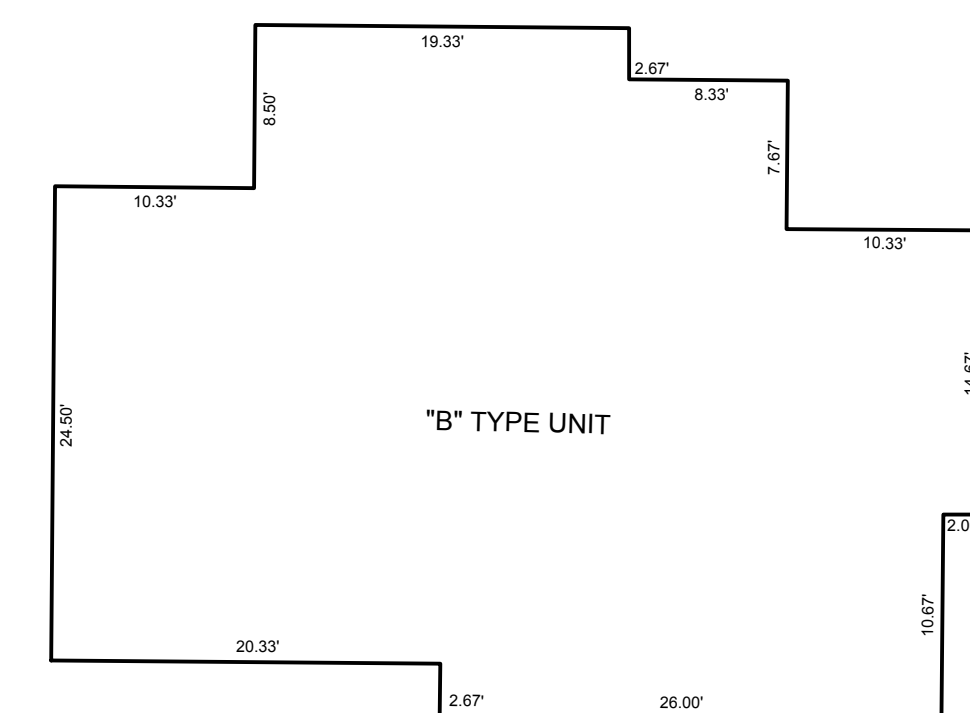
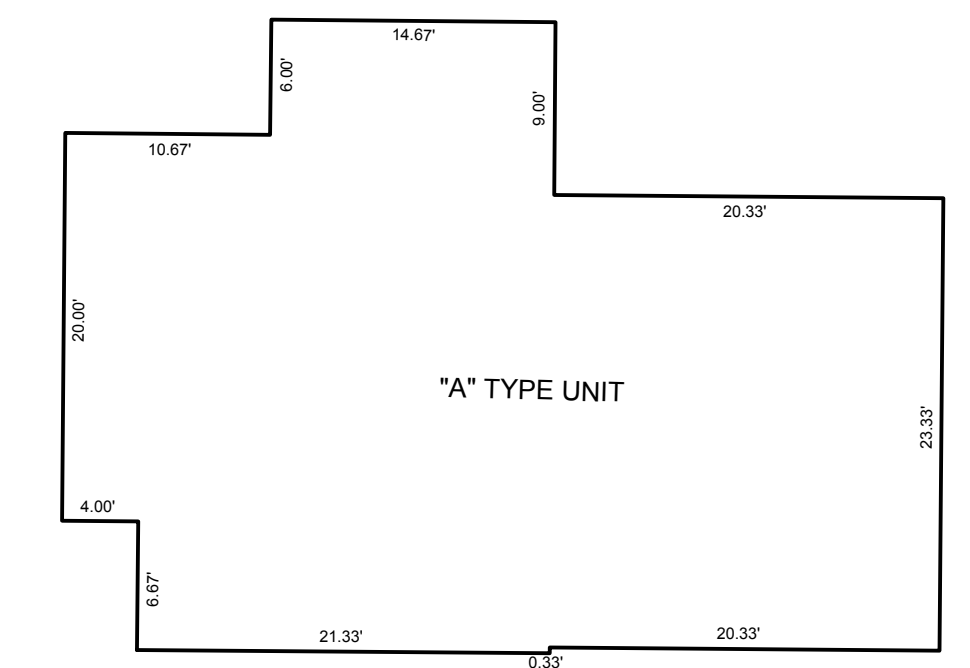
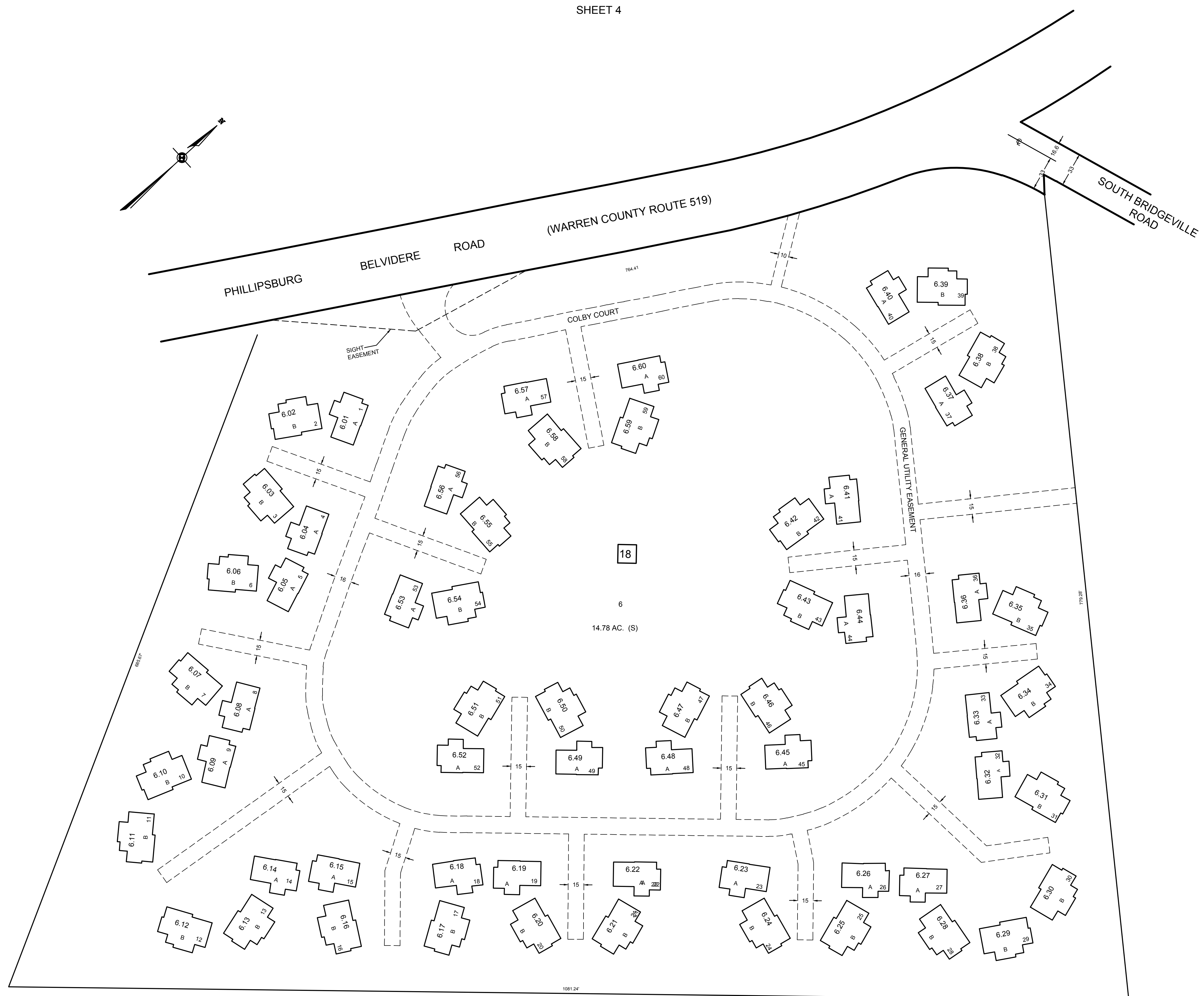
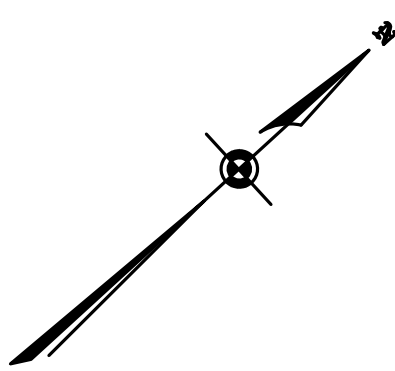

THIS TAX MAP SHEET IS A SCANNED COPY OF THE MAP PREPARED BY H. CLAY MC ELDOWNEY, P.E., L.S., DATED DECEMBER 1997 AND REVISED THROUGH NOVEMBER 2002. THE ORIGINAL TRACINGS ARE FILED IN THE TAX ASSESSOR'S OFFICE.

TAX MAP
WHITE TOWNSHIP
 WARREN COUNTY, NEW JERSEY
 SCALE 1"=50' DECEMBER 1997
 H. CLAY MC ELDOWNEY, P.E., L.S. 20891
 PREPARED BY
 Studer & Mc Eldowney
 Civil Engineers & Land Surveyors
 120 Route 173 - Clinton, New Jersey

SHEET 4

SHEET 4

SHEET 4

REVISIONS		
DATE	NAME	NO.
JUL 1, 1972	ROBERT M-ELDOWNEY JR., P.E., L.S.	7697
JUN 19, 1974	ROBERT M-ELDOWNEY JR., P.E., L.S.	7697
SEP 22, 1975	ROBERT M-ELDOWNEY JR., P.E., L.S.	7697
SEP 16, 1976	ROBERT M-ELDOWNEY JR., P.E., L.S.	7697
AUG 26, 1977	H. CLAY M-ELDOWNEY, P.E., L.S.	20891
NOV 8, 1978	H. CLAY M-ELDOWNEY, P.E., L.S.	20891
NOV 8, 1979	H. CLAY M-ELDOWNEY, P.E., L.S.	20891
OCT 23, 1980	H. CLAY M-ELDOWNEY, P.E., L.S.	20891
SEP 23, 1981	H. CLAY M-ELDOWNEY, P.E., L.S.	20891
OCT 7, 1982	H. CLAY M-ELDOWNEY, P.E., L.S.	20891
OCT 24, 1983	H. CLAY M-ELDOWNEY, P.E., L.S.	20891
SEP 1984	H. CLAY M-ELDOWNEY, P.E., L.S.	20891
OCT 8, 1985	H. CLAY M-ELDOWNEY, P.E., L.S.	20891
AUG 25, 1986	H. CLAY M-ELDOWNEY, P.E., L.S.	20891
NOVEMBER 2010	WILLIAM G. BERGH, P.L.S.	GS23946
DECEMBER 2011	WILLIAM G. BERGH, P.L.S.	GS23946
DECEMBER 2013	WILLIAM G. BERGH, P.L.S.	GS23946
DECEMBER 2015	WILLIAM G. BERGH, P.L.S.	GS23946



SHEET 1

SHEET 6

SHEET 4

THIS TAX MAP SHEET IS A SCANNED COPY OF THE MAP PREPARED BY ROBERT MC ELDOWNEY JR., P.E., L.S. DATED DECEMBER 1969 AND REVISED THROUGH NOVEMBER 2002. THE ORIGINAL TRACINGS ARE FILED IN THE TAX ASSESSOR'S OFFICE.

TAX MAP
WHITE TOWNSHIP
 WARREN COUNTY, NEW JERSEY
 SCALE 1"=400' DEC. 31, 1969
 ROBERT MC ELDOWNEY JR., P.E., L.S. 7697

PREPARED BY
 Studer & Mc Eldowney
 Civil Engineers & Land Surveyors
 120 Highway 22 - Clinton, New Jersey
 TO SHOW CONDITIONS AS OF DECEMBER 2013

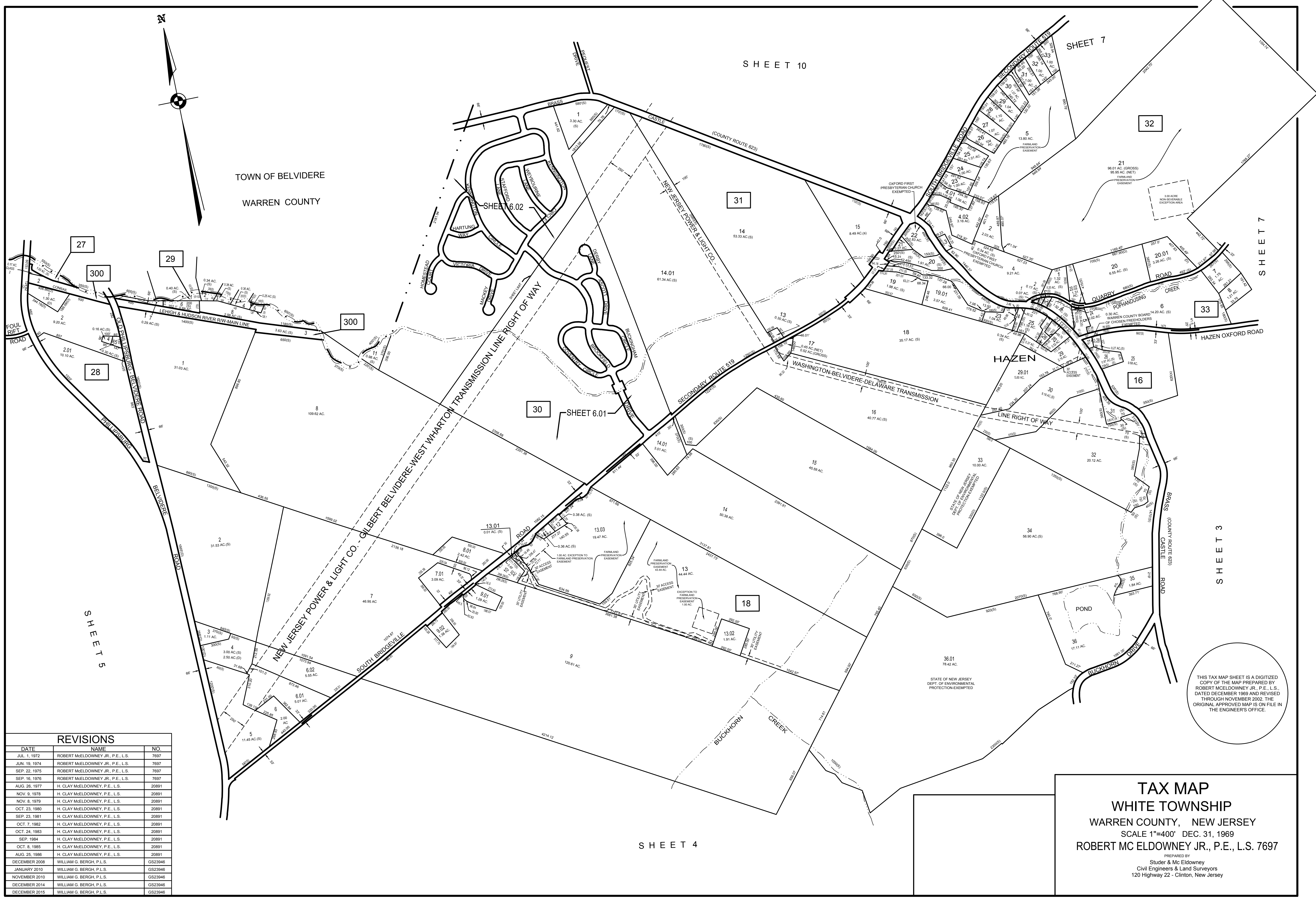

REVISIONS		
DATE	NAME	NO.
JUL. 1, 1972	ROBERT McELDOWNY JR., P.E., L.S.	7697
JUN. 19, 1974	ROBERT McELDOWNY JR., P.E., L.S.	7697
SEP. 22, 1975	ROBERT McELDOWNY JR., P.E., L.S.	7697
SEP. 16, 1976	ROBERT McELDOWNY JR., P.E., L.S.	7697
AUG. 26, 1977	H. CLAY McELDOWNY, P.E., L.S.	20891
NOV. 8, 1978	H. CLAY McELDOWNY, P.E., L.S.	20891
NOV. 8, 1979	H. CLAY McELDOWNY, P.E., L.S.	20891
OCT. 23, 1980	H. CLAY McELDOWNY, P.E., L.S.	20891
SEP. 23, 1981	H. CLAY McELDOWNY, P.E., L.S.	20891
OCT. 7, 1982	H. CLAY McELDOWNY, P.E., L.S.	20891
OCT. 24, 1983	H. CLAY McELDOWNY, P.E., L.S.	20891
SEP. 1984	H. CLAY McELDOWNY, P.E., L.S.	20891
OCT. 8, 1985	H. CLAY McELDOWNY, P.E., L.S.	20891
AUG. 25, 1986	H. CLAY McELDOWNY, P.E., L.S.	20891
DECEMBER 2008	WILLIAM G. BERGH, P.L.S.	GS23946
JANUARY 2010	WILLIAM G. BERGH, P.L.S.	GS23946
NOVEMBER 2010	WILLIAM G. BERGH, P.L.S.	GS23946
DECEMBER 2014	WILLIAM G. BERGH, P.L.S.	GS23946
DECEMBER 2015	WILLIAM G. BERGH, P.L.S.	GS23946

THIS TAX MAP SHEET IS A DIGITIZED COPY OF THE MAP PREPARED BY ROBERT McELDOWNY JR., P.E., L.S., DATED DECEMBER 1989 AND REVISED THROUGH NOVEMBER 2002. THE ORIGINAL APPROVED MAP IS ON FILE IN THE ENGINEER'S OFFICE.

TAX MAP
WHITE TOWNSHIP
 WARREN COUNTY, NEW JERSEY
 SCALE 1"=400' DEC. 31, 1969
 ROBERT McELDOWNY JR., P.E., L.S. 7697

PREPARED BY
 Studer & Mc Eldowney
 Civil Engineers & Land Surveyors
 120 Highway 22 - Clinton, New Jersey

MATCH LINE

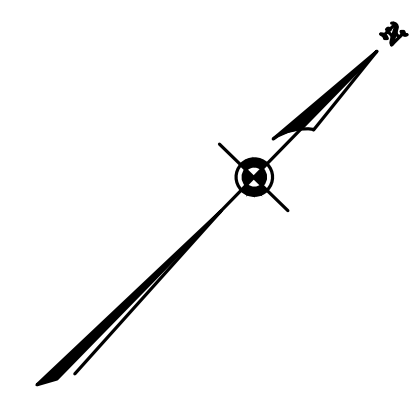

SHEET 6

SHEET 6

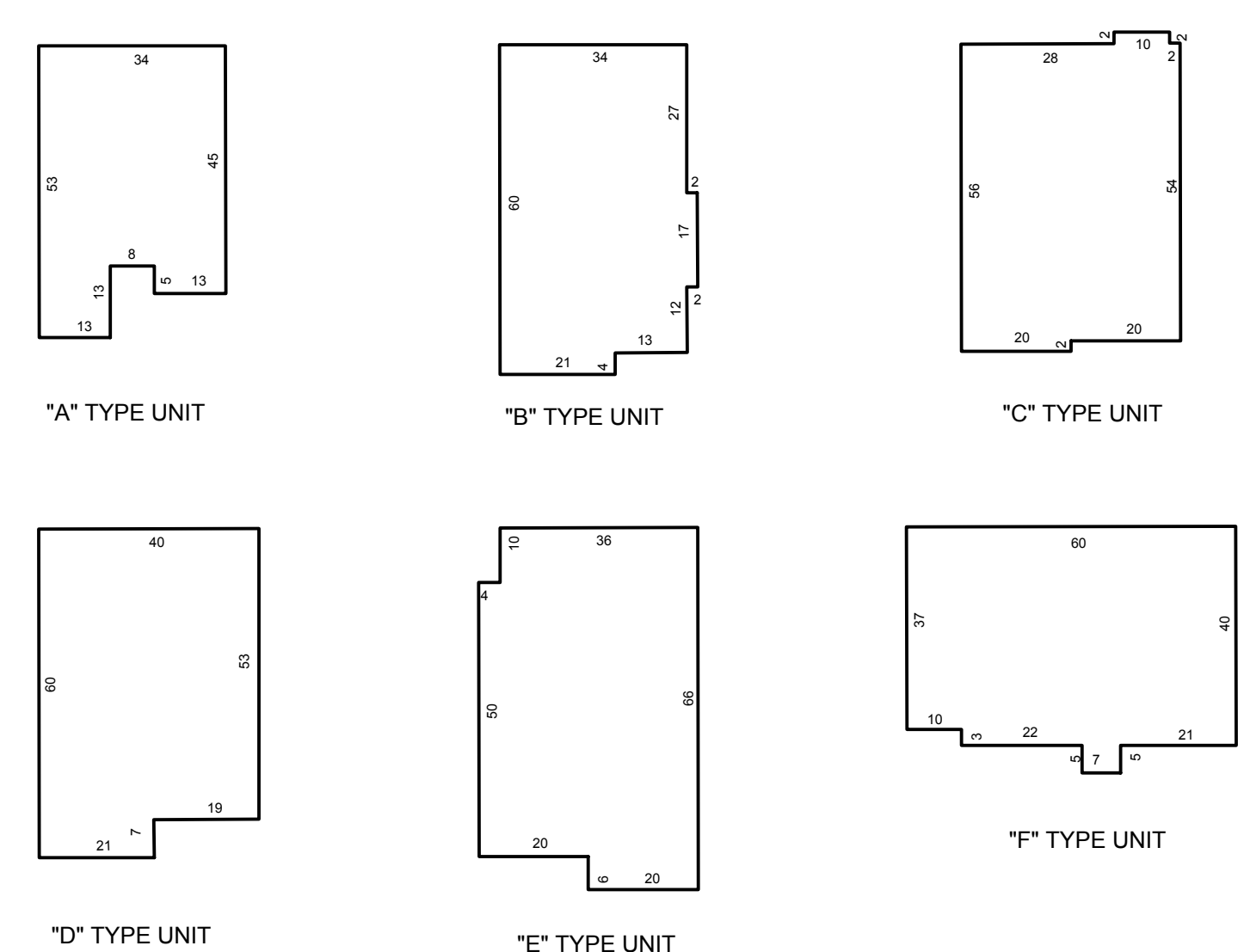

THIS TAX MAP SHEET IS A SCANNED COPY OF THE MAP PREPARED BY H. CLAY MC ELDOWNEY, P.E., L.S., DATED DECEMBER 1999 AND REVISED THROUGH NOVEMBER 2002. THE ORIGINAL TRACINGS ARE FILED IN THE TAX ASSESSOR'S OFFICE.

TAX MAP
WHITE TOWNSHIP
 WARREN COUNTY, NEW JERSEY
 SCALE 1"=100' DECEMBER 1999
 H. CLAY MC ELDOWNEY, P.E., L.S. 20891
 PREPARED BY
 Studer & Mc Eldowney
 Civil Engineers & Land Surveyors
 120 W. Main Street, Clinton, New Jersey

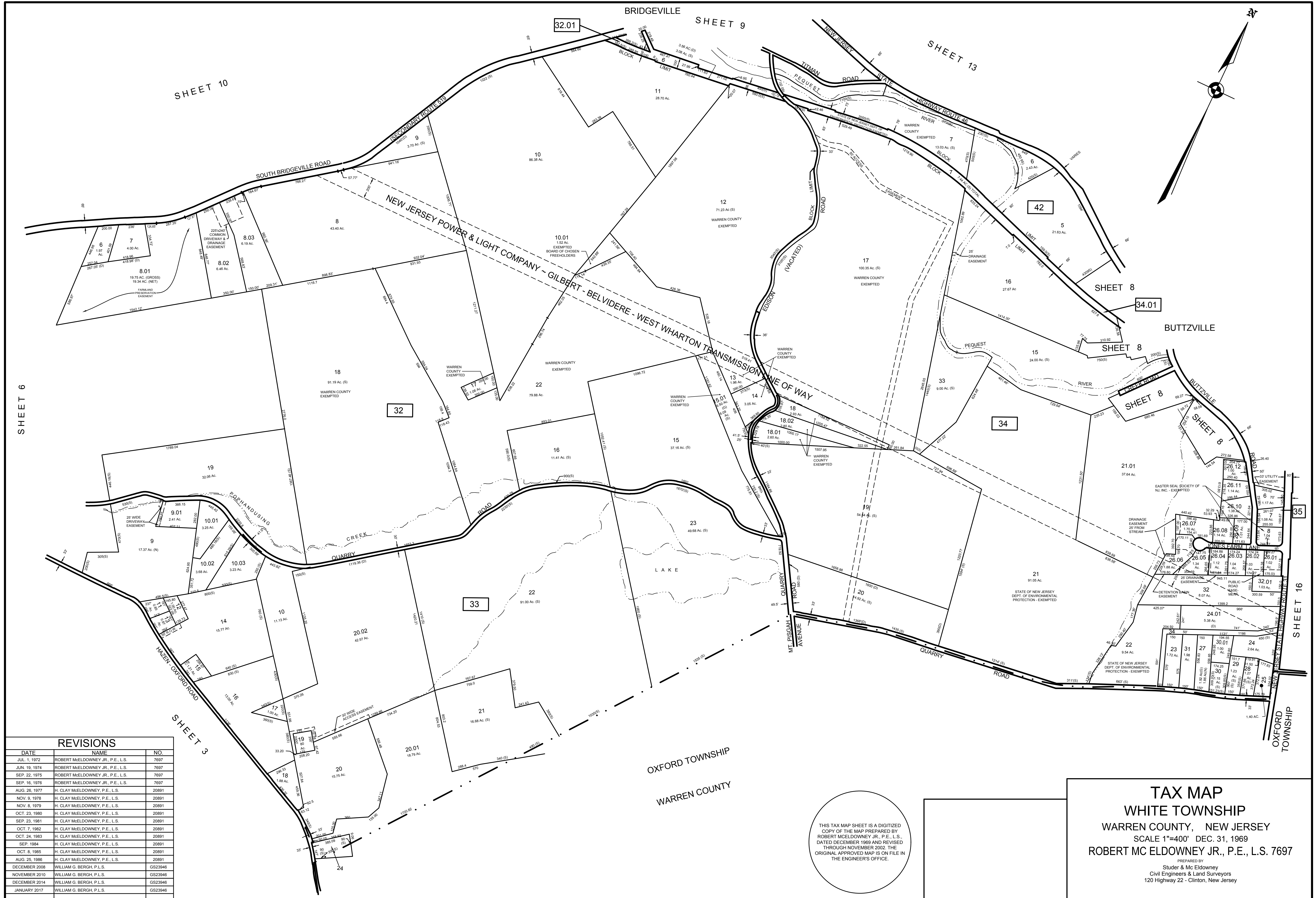

REVISIONS		
DATE	NAME	NO.
JUL. 1, 1972	ROBERT MCELLOWNEY JR., P.E., L.S.	7697
JUN. 19, 1974	ROBERT MCELLOWNEY JR., P.E., L.S.	7697
SEP. 22, 1975	ROBERT MCELLOWNEY JR., P.E., L.S.	7697
SEP. 16, 1976	ROBERT MCELLOWNEY JR., P.E., L.S.	7697
AUG. 26, 1977	H. CLAY MCELLOWNEY, P.E., L.S.	20891
NOV. 8, 1978	H. CLAY MCELLOWNEY, P.E., L.S.	20891
NOV. 8, 1979	H. CLAY MCELLOWNEY, P.E., L.S.	20891
OCT. 23, 1980	H. CLAY MCELLOWNEY, P.E., L.S.	20891
SEP. 23, 1981	H. CLAY MCELLOWNEY, P.E., L.S.	20891
OCT. 7, 1982	H. CLAY MCELLOWNEY, P.E., L.S.	20891
OCT. 24, 1983	H. CLAY MCELLOWNEY, P.E., L.S.	20891
SEP. 1984	H. CLAY MCELLOWNEY, P.E., L.S.	20891
OCT. 8, 1985	H. CLAY MCELLOWNEY, P.E., L.S.	20891
AUG. 25, 1986	H. CLAY MCELLOWNEY, P.E., L.S.	20891
DECEMBER 2008	WILLIAM G. BERGH, P.L.S.	GS23946
NOVEMBER 2010	WILLIAM G. BERGH, P.L.S.	GS23946
DECEMBER 2014	WILLIAM G. BERGH, P.L.S.	GS23946
JANUARY 2017	WILLIAM G. BERGH, P.L.S.	GS23946

THIS TAX MAP SHEET IS A DIGITIZED COPY OF THE MAP PREPARED BY ROBERT MCELLOWNEY JR., P.E., L.S., DATED DECEMBER 1969 AND REVISED THROUGH NOVEMBER 2002. THE ORIGINAL APPROVED MAP IS ON FILE IN THE ENGINEER'S OFFICE.

TAX MAP
WHITE TOWNSHIP
 WARREN COUNTY, NEW JERSEY
 SCALE 1"=400' DEC. 31, 1969
 ROBERT MC ELDOWNEY JR., P.E., L.S. 7697

PREPARED BY
 Studer & Mc Eldowney
 Civil Engineers & Land Surveyors
 120 Highway 22 - Clinton, New Jersey

REVISIONS		
DATE	NAME	NO.
JUL 1, 1972	ROBERT MCELLOWNEY JR., P.E., L.S.	7697
JUN 19, 1974	ROBERT MCELLOWNEY JR., P.E., L.S.	7697
SEP 22, 1975	ROBERT MCELLOWNEY JR., P.E., L.S.	7697
SEP 16, 1976	ROBERT MCELLOWNEY JR., P.E., L.S.	7697
AUG 26, 1977	H. CLAY MCELLOWNEY, P.E., L.S.	20891
NOV 8, 1978	H. CLAY MCELLOWNEY, P.E., L.S.	20891
NOV 8, 1979	H. CLAY MCELLOWNEY, P.E., L.S.	20891
OCT 23, 1980	H. CLAY MCELLOWNEY, P.E., L.S.	20891
SEP 23, 1981	H. CLAY MCELLOWNEY, P.E., L.S.	20891
OCT 7, 1982	H. CLAY MCELLOWNEY, P.E., L.S.	20891
OCT 24, 1983	H. CLAY MCELLOWNEY, P.E., L.S.	20891
SEP 1984	H. CLAY MCELLOWNEY, P.E., L.S.	20891
OCT 8, 1985	H. CLAY MCELLOWNEY, P.E., L.S.	20891
AUG 25, 1986	H. CLAY MCELLOWNEY, P.E., L.S.	20891
NOVEMBER 2010	WILLIAM G. BERGH, P.L.S.	GS23946
DECEMBER 2015	WILLIAM G. BERGH, P.L.S.	GS23946

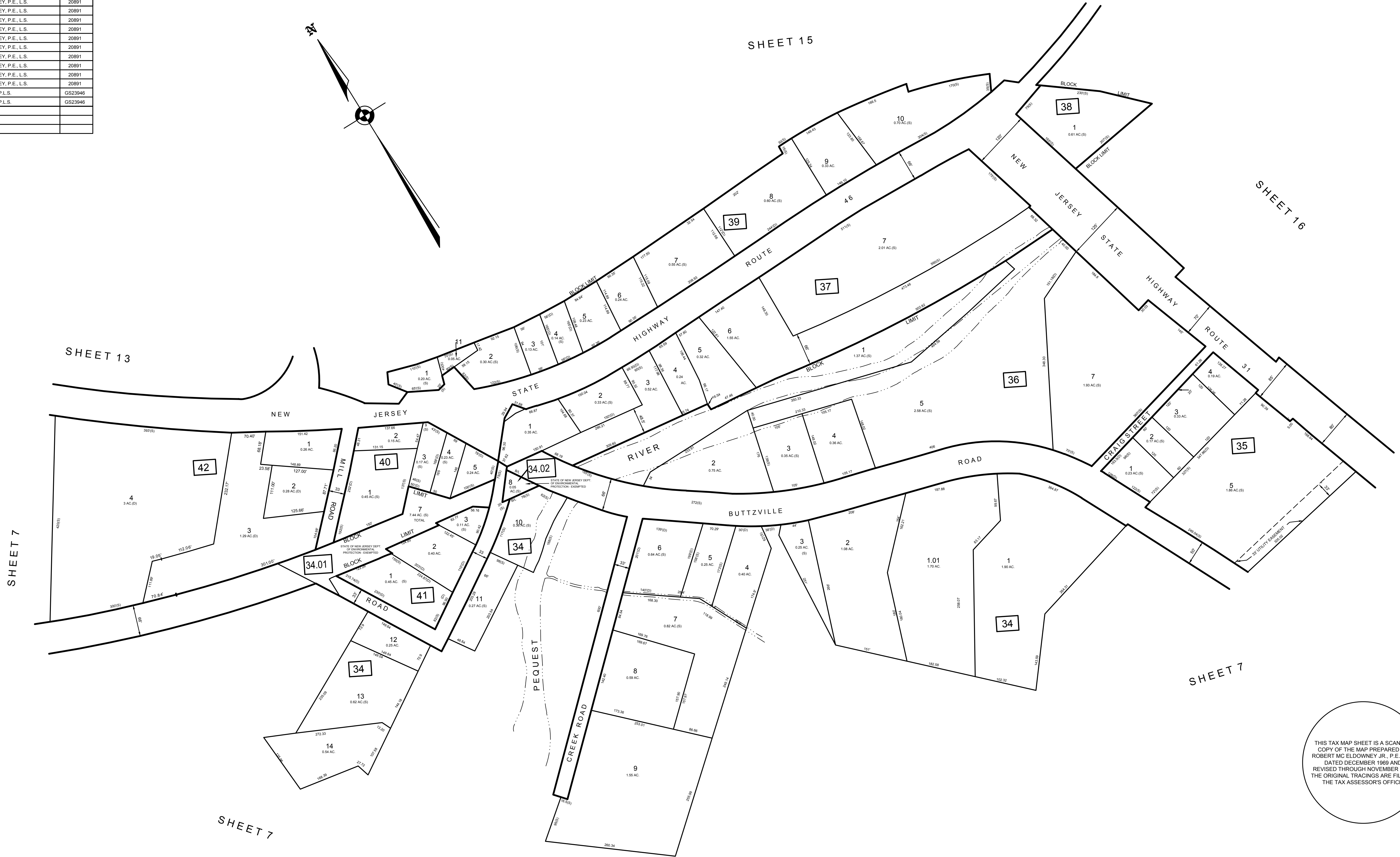
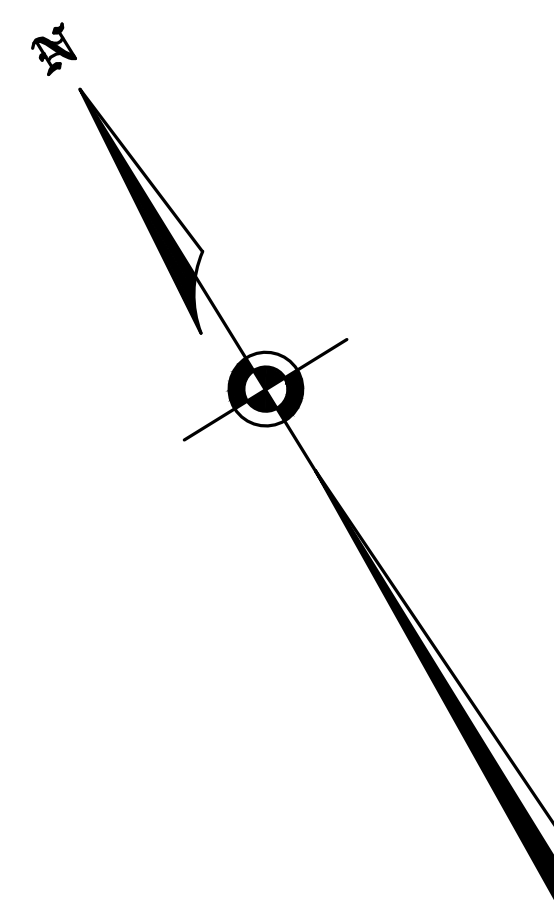

THIS TAX MAP SHEET IS A SCANNED COPY OF THE MAP PREPARED BY ROBERT MC ELDOWNEY JR., P.E., L.S. DATED DECEMBER 1989 AND REVISED THROUGH NOVEMBER 2002. THE ORIGINAL TRACINGS ARE FILED IN THE TAX ASSESSOR'S OFFICE.

TAX MAP
WHITE TOWNSHIP
 WARREN COUNTY, NEW JERSEY
 SCALE 1"=100' DEC. 31, 1969
 ROBERT MC ELDOWNEY JR., P.E., L.S. 7697

PREPARED BY
 Studer & Mc Eldowney
 Civil Engineers & Land Surveyors
 120 Highway 22 - Clinton, New Jersey

REVISIONS		
DATE	NAME	NO.
JUL 1, 1972	ROBERT McELDOWNY JR., P.E., L.S.	7697
JUN 19, 1974	ROBERT McELDOWNY JR., P.E., L.S.	7697
SEP 22, 1975	ROBERT McELDOWNY JR., P.E., L.S.	7697
SEP 16, 1976	ROBERT McELDOWNY JR., P.E., L.S.	7697
AUG 26, 1977	H. CLAY McELDOWNY, P.E., L.S.	20891
NOV 9, 1978	H. CLAY McELDOWNY, P.E., L.S.	20891
NOV 9, 1979	H. CLAY McELDOWNY, P.E., L.S.	20891
OCT 23, 1980	H. CLAY McELDOWNY, P.E., L.S.	20891
SEP 23, 1981	H. CLAY McELDOWNY, P.E., L.S.	20891
OCT 7, 1982	H. CLAY McELDOWNY, P.E., L.S.	20891
OCT 24, 1983	H. CLAY McELDOWNY, P.E., L.S.	20891
SEP 1984	H. CLAY McELDOWNY, P.E., L.S.	20891
OCT 8, 1985	H. CLAY McELDOWNY, P.E., L.S.	20891
AUG 25, 1986	H. CLAY McELDOWNY, P.E., L.S.	20891
NOVEMBER 2010	WILLIAM G. BERGH, P.L.S.	GS23946
DECEMBER 2012	WILLIAM G. BERGH, P.L.S.	GS23946

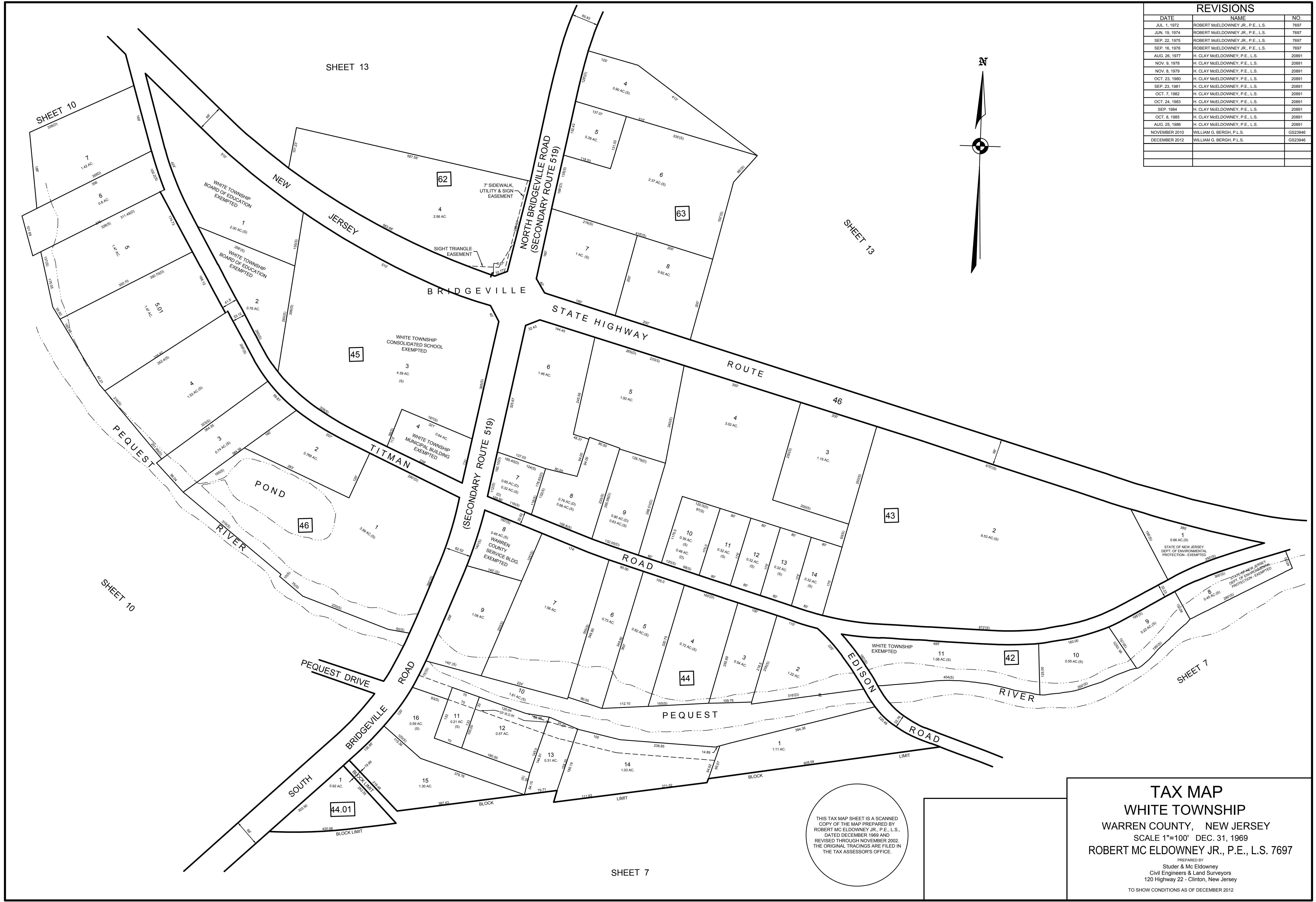
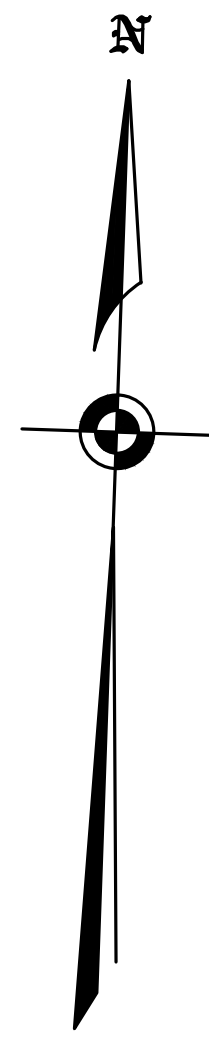

THIS TAX MAP SHEET IS A SCANNED COPY OF THE MAP PREPARED BY ROBERT MC ELDOWNY JR., P.E., L.S., DATED DECEMBER 1969 AND REVISED THROUGH NOVEMBER 2002. THE ORIGINAL TRACINGS ARE FILED IN THE TAX ASSESSOR'S OFFICE.

TAX MAP
WHITE TOWNSHIP
 WARREN COUNTY, NEW JERSEY
 SCALE 1"=100' DEC. 31, 1969
 ROBERT MC ELDOWNY JR., P.E., L.S. 7697

PREPARED BY
 Studer & Mc Eldowny
 Civil Engineers & Land Surveyors
 120 Highway 22 - Clinton, New Jersey
 TO SHOW CONDITIONS AS OF DECEMBER 2012

REVISIONS		
DATE	NAME	NO.
JUL 1, 1972	ROBERT McELDOWNEY JR., P.E., L.S.	7697
JUN 19, 1974	ROBERT McELDOWNEY JR., P.E., L.S.	7697
SEP 22, 1975	ROBERT McELDOWNEY JR., P.E., L.S.	7697
SEP 16, 1976	ROBERT McELDOWNEY JR., P.E., L.S.	7697
AUG 26, 1977	H. CLAY McELDOWNEY, P.E., L.S.	20891
NOV 9, 1978	H. CLAY McELDOWNEY, P.E., L.S.	20891
NOV 8, 1979	H. CLAY McELDOWNEY, P.E., L.S.	20891
OCT 23, 1980	H. CLAY McELDOWNEY, P.E., L.S.	20891
SEP 23, 1981	H. CLAY McELDOWNEY, P.E., L.S.	20891
OCT 7, 1982	H. CLAY McELDOWNEY, P.E., L.S.	20891
OCT 24, 1983	H. CLAY McELDOWNEY, P.E., L.S.	20891
SEP 1984	H. CLAY McELDOWNEY, P.E., L.S.	20891
OCT 8, 1985	H. CLAY McELDOWNEY, P.E., L.S.	20891
AUG 25, 1986	H. CLAY McELDOWNEY, P.E., L.S.	20891
MARCH 2005	JOHN J. HANLON, P.L.S.	37589
APRIL 2005	JOHN J. HANLON, P.L.S.	37589
JANUARY 2008	WILLIAM G. BERGH, P.L.S.	23946
DECEMBER 2008	WILLIAM G. BERGH, P.L.S.	GS23946
JANUARY 2010	WILLIAM G. BERGH, P.L.S.	GS23946
NOVEMBER 2010	WILLIAM G. BERGH, P.L.S.	GS23946
DECEMBER 2011	WILLIAM G. BERGH, P.L.S.	GS23946

TOWN OF BELVIDERE
WARREN COUNTY

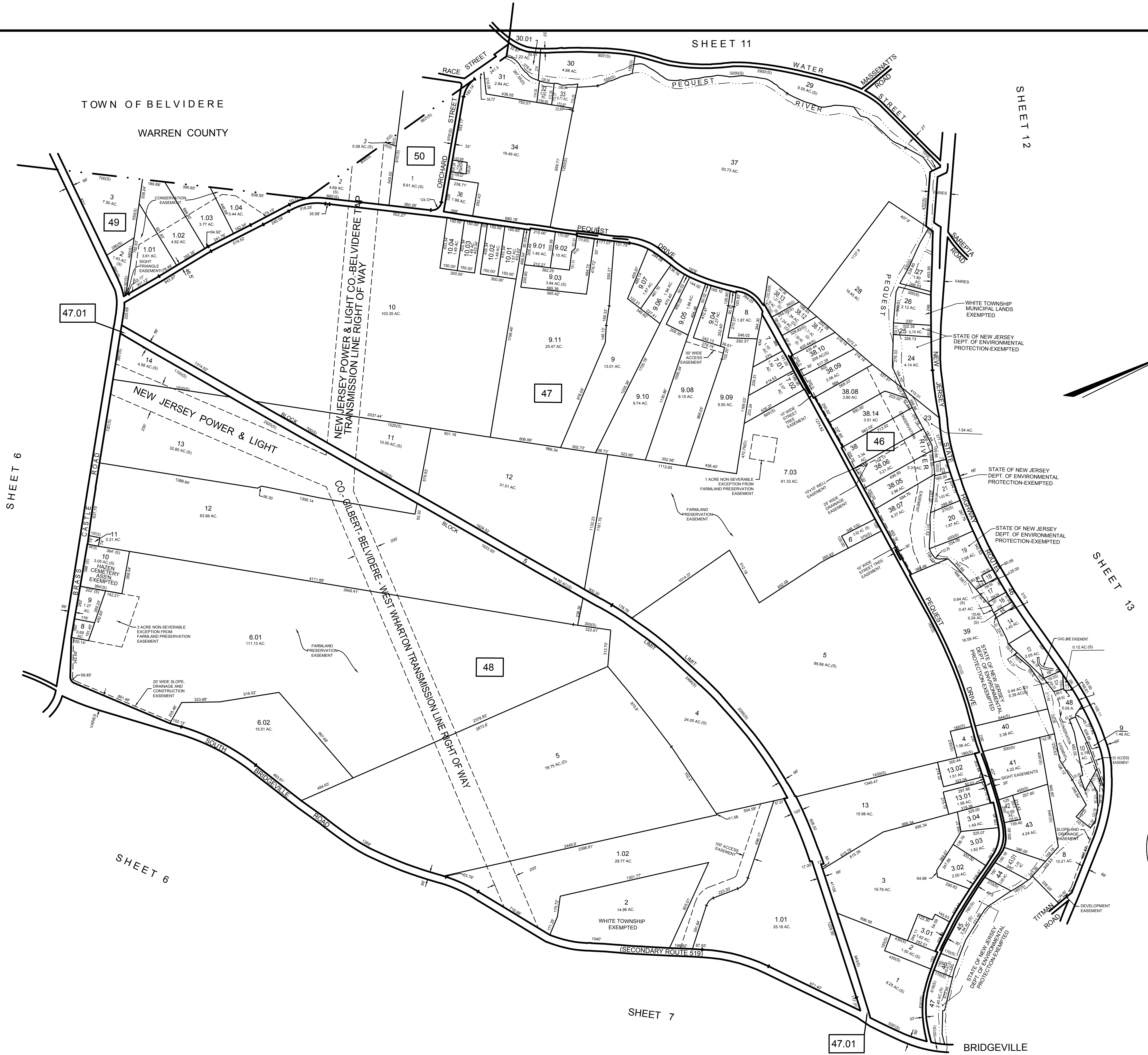

THIS TAX MAP SHEET IS A DIGITIZED COPY OF THE MAP PREPARED BY ROBERT McELDOWNEY JR., P.E., L.S., DATED DECEMBER 1969 AND REVISED THROUGH NOVEMBER 2002. THE ORIGINAL APPROVED MAP IS ON FILE IN THE ENGINEER'S OFFICE.

TAX MAP
WHITE TOWNSHIP
WARREN COUNTY, NEW JERSEY
SCALE 1"=400' DEC. 31, 1969
ROBERT MC ELDOWNEY JR., P.E., L.S. 7697
PREPARED BY
Studer & Mc Eldowney
Civil Engineers & Land Surveyors
120 Highway 22 - Clinton, New Jersey
TO SHOW CONDITIONS AS OF DECEMBER 2011

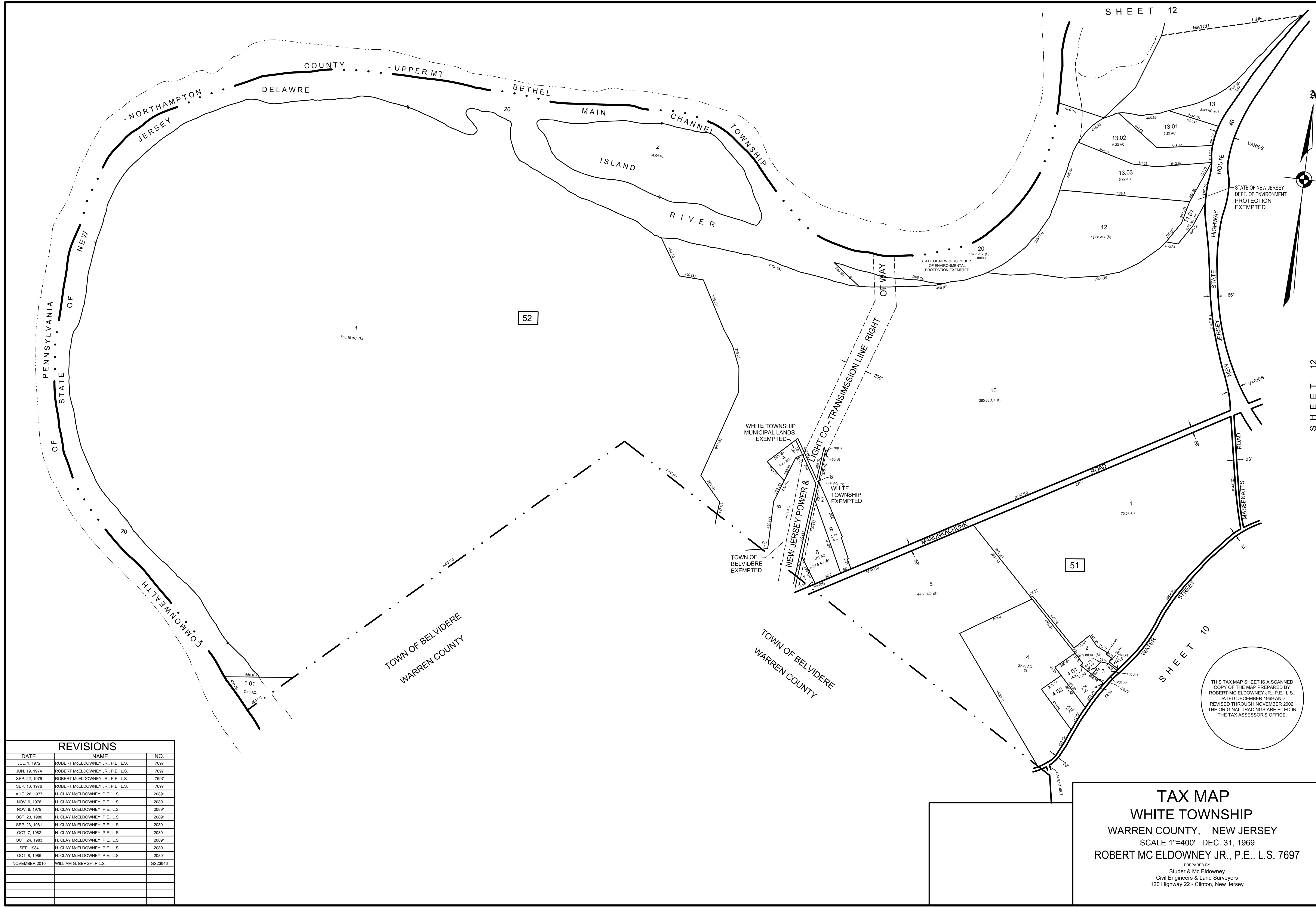

REVISIONS		
DATE	NAME	NO.
JUL. 1, 1972	ROBERT MCELLOWNEY JR., P.E., L.S.	7697
JUN. 19, 1974	ROBERT MCELLOWNEY JR., P.E., L.S.	7697
SEP. 22, 1975	ROBERT MCELLOWNEY JR., P.E., L.S.	7697
SEP. 16, 1976	ROBERT MCELLOWNEY JR., P.E., L.S.	7697
AUG. 26, 1977	H. CLAY MCELLOWNEY, P.E., L.S.	20891
NOV. 8, 1978	H. CLAY MCELLOWNEY, P.E., L.S.	20891
NOV. 8, 1979	H. CLAY MCELLOWNEY, P.E., L.S.	20891
OCT. 23, 1980	H. CLAY MCELLOWNEY, P.E., L.S.	20891
SEP. 23, 1981	H. CLAY MCELLOWNEY, P.E., L.S.	20891
OCT. 7, 1982	H. CLAY MCELLOWNEY, P.E., L.S.	20891
OCT. 24, 1983	H. CLAY MCELLOWNEY, P.E., L.S.	20891
SEP. 1984	H. CLAY MCELLOWNEY, P.E., L.S.	20891
OCT. 8, 1985	H. CLAY MCELLOWNEY, P.E., L.S.	20891
NOVEMBER 2010	WILLIAM G. BERGH, P.L.S.	GS23946

THIS TAX MAP SHEET IS A SCANNED COPY OF THE MAP PREPARED BY ROBERT MCELLOWNEY JR., P.E., L.S., DATED DECEMBER 1969 AND REVISED THROUGH NOVEMBER 2002. THE ORIGINAL TRACINGS ARE FILED IN THE TAX ASSESSOR'S OFFICE.

TAX MAP
WHITE TOWNSHIP
 WARREN COUNTY, NEW JERSEY
 SCALE 1"=400' DEC. 31, 1969
 ROBERT MCELLOWNEY JR., P.E., L.S. 7697

PREPARED BY
 Studer & McEldowney
 Civil Engineers & Land Surveyors
 120 Highway 22 - Clinton, New Jersey

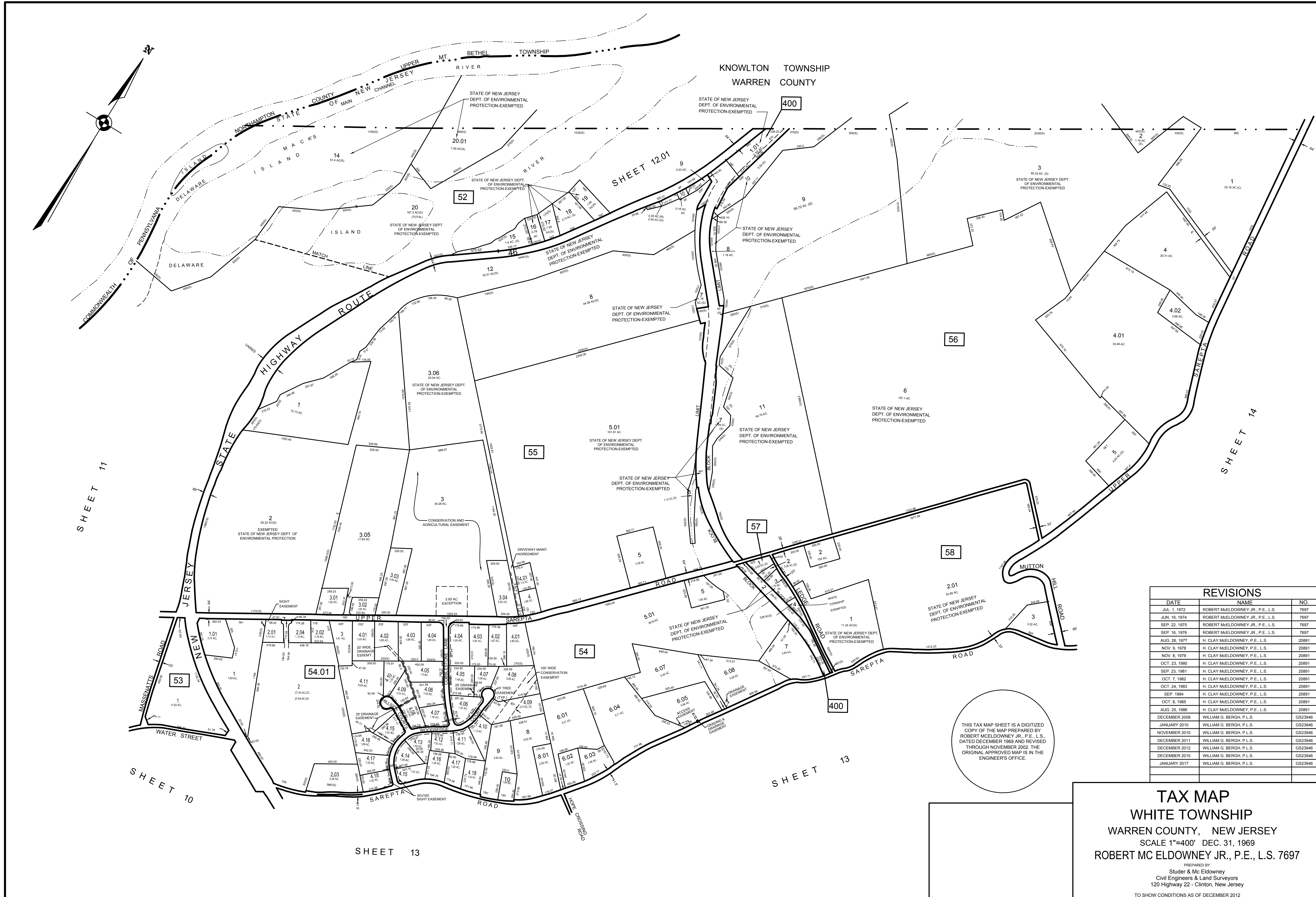

REVISIONS		
DATE	NAME	NO.
JUL 1, 1972	ROBERT McELDOWNEY JR., P.E., L.S.	7697
JUN 19, 1974	ROBERT McELDOWNEY JR., P.E., L.S.	7697
SEP 22, 1975	ROBERT McELDOWNEY JR., P.E., L.S.	7697
SEP 16, 1976	ROBERT McELDOWNEY JR., P.E., L.S.	7697
AUG 26, 1977	H. CLAY McELDOWNEY, P.E., L.S.	20891
NOV 9, 1978	H. CLAY McELDOWNEY, P.E., L.S.	20891
NOV 8, 1979	H. CLAY McELDOWNEY, P.E., L.S.	20891
OCT 23, 1980	H. CLAY McELDOWNEY, P.E., L.S.	20891
SEP 23, 1981	H. CLAY McELDOWNEY, P.E., L.S.	20891
OCT 7, 1982	H. CLAY McELDOWNEY, P.E., L.S.	20891
OCT 24, 1983	H. CLAY McELDOWNEY, P.E., L.S.	20891
SEP 1984	H. CLAY McELDOWNEY, P.E., L.S.	20891
OCT 8, 1985	H. CLAY McELDOWNEY, P.E., L.S.	20891
AUG 25, 1986	H. CLAY McELDOWNEY, P.E., L.S.	20891
DECEMBER 2008	WILLIAM G. BERGH, P.L.S.	GS23946
JANUARY 2010	WILLIAM G. BERGH, P.L.S.	GS23946
NOVEMBER 2010	WILLIAM G. BERGH, P.L.S.	GS23946
DECEMBER 2011	WILLIAM G. BERGH, P.L.S.	GS23946
DECEMBER 2012	WILLIAM G. BERGH, P.L.S.	GS23946
DECEMBER 2015	WILLIAM G. BERGH, P.L.S.	GS23946
JANUARY 2017	WILLIAM G. BERGH, P.L.S.	GS23946

THIS TAX MAP SHEET IS A DIGITIZED COPY OF THE MAP PREPARED BY ROBERT McELDOWNEY JR., P.E., L.S., DATED DECEMBER 1969 AND REVISED THROUGH NOVEMBER 2002. THE ORIGINAL APPROVED MAP IS IN THE ENGINEER'S OFFICE.

TAX MAP
WHITE TOWNSHIP
 WARREN COUNTY, NEW JERSEY
 SCALE 1"=400' DEC. 31, 1969
 ROBERT MC ELDOWNEY JR., P.E., L.S. 7697

PREPARED BY
 Studer & Mc Eldowney
 Civil Engineers & Land Surveyors
 120 Highway 22 - Clinton, New Jersey
 TO SHOW CONDITIONS AS OF DECEMBER 2012

REVISIONS		
DATE	NAME	NO.
JUL 1, 1972	ROBERT McELDOWNEY JR., P.E., L.S.	7697
JUN 19, 1974	ROBERT McELDOWNEY JR., P.E., L.S.	7697
SEP 22, 1975	ROBERT McELDOWNEY JR., P.E., L.S.	7697
SEP 16, 1976	ROBERT McELDOWNEY JR., P.E., L.S.	7697
AUG 26, 1977	H. CLAY McELDOWNEY, P.E., L.S.	20891
NOV 9, 1978	H. CLAY McELDOWNEY, P.E., L.S.	20891
NOV 8, 1979	H. CLAY McELDOWNEY, P.E., L.S.	20891
OCT 23, 1980	H. CLAY McELDOWNEY, P.E., L.S.	20891
SEP 23, 1981	H. CLAY McELDOWNEY, P.E., L.S.	20891
OCT 7, 1982	H. CLAY McELDOWNEY, P.E., L.S.	20891
OCT 24, 1983	H. CLAY McELDOWNEY, P.E., L.S.	20891
SEP 1984	H. CLAY McELDOWNEY, P.E., L.S.	20891
OCT 8, 1985	H. CLAY McELDOWNEY, P.E., L.S.	20891
AUG 25, 1986	H. CLAY McELDOWNEY, P.E., L.S.	20891
MARCH 2005	JOHN J. HANLON, P.L.S.	37589
DECEMBER 2008	WILLIAM G. BERGH, P.L.S.	GS23946
JANUARY 2010	WILLIAM G. BERGH, P.L.S.	GS23946
NOVEMBER 2010	WILLIAM G. BERGH, P.L.S.	GS23946
DECEMBER 2011	WILLIAM G. BERGH, P.L.S.	GS23946
DECEMBER 2015	WILLIAM G. BERGH, P.L.S.	GS23946

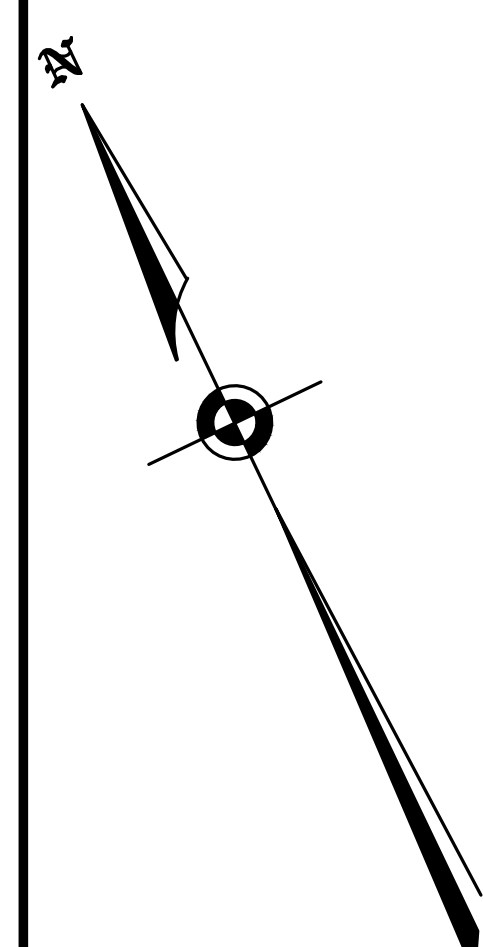
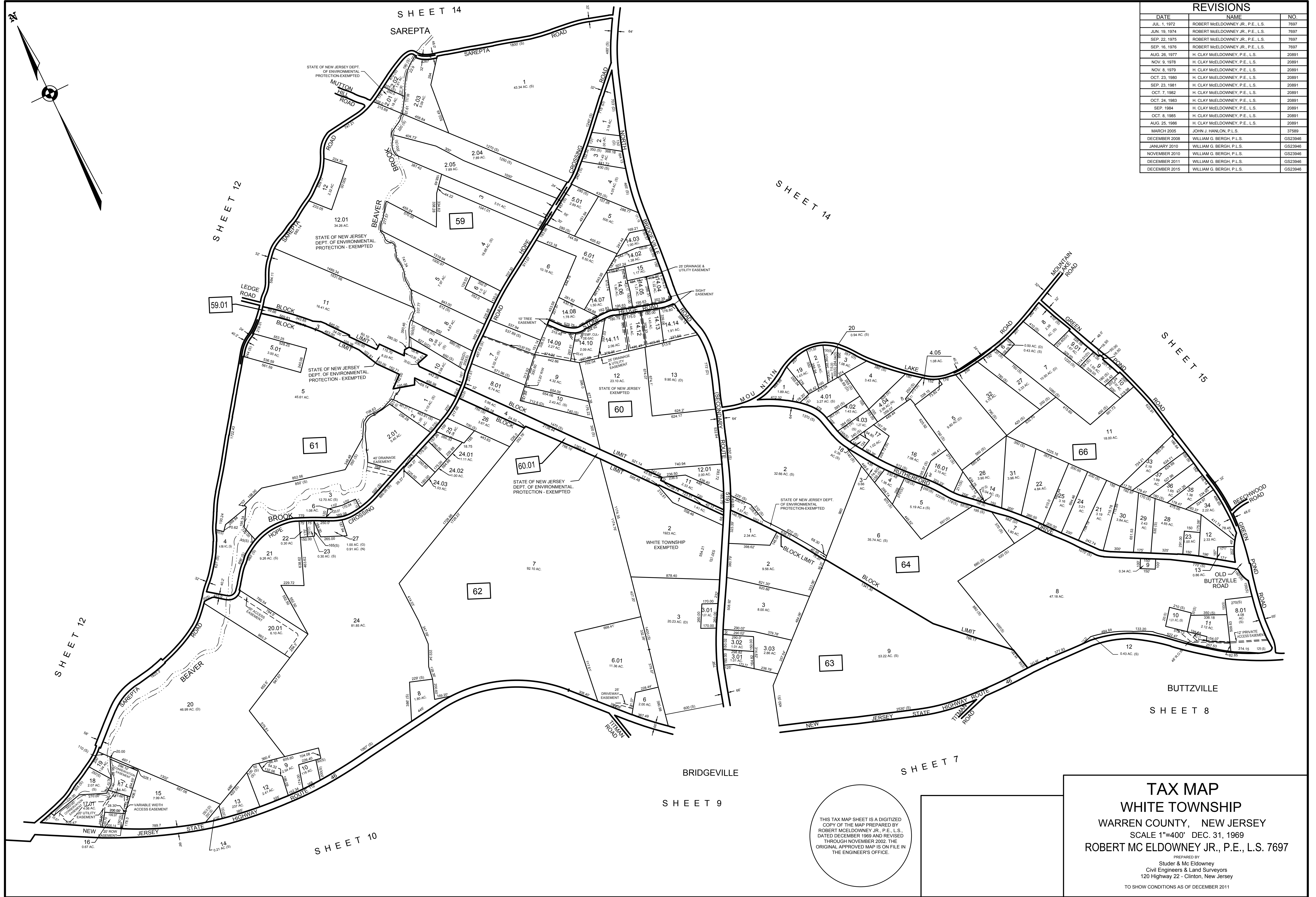

THIS TAX MAP SHEET IS A DIGITIZED COPY OF THE MAP PREPARED BY ROBERT McELDOWNEY JR., P.E., L.S., DATED DECEMBER 1969 AND REVISED THROUGH NOVEMBER 2002. THE ORIGINAL APPROVED MAP IS ON FILE IN THE ENGINEER'S OFFICE.

TAX MAP
WHITE TOWNSHIP
 WARREN COUNTY, NEW JERSEY
 SCALE 1"=400' DEC. 31, 1969
 ROBERT MC ELDOWNEY JR., P.E., L.S. 7697
 PREPARED BY
 Studer & Mc Eldowney
 Civil Engineers & Land Surveyors
 120 Highway 22 - Clinton, New Jersey
 TO SHOW CONDITIONS AS OF DECEMBER 2011

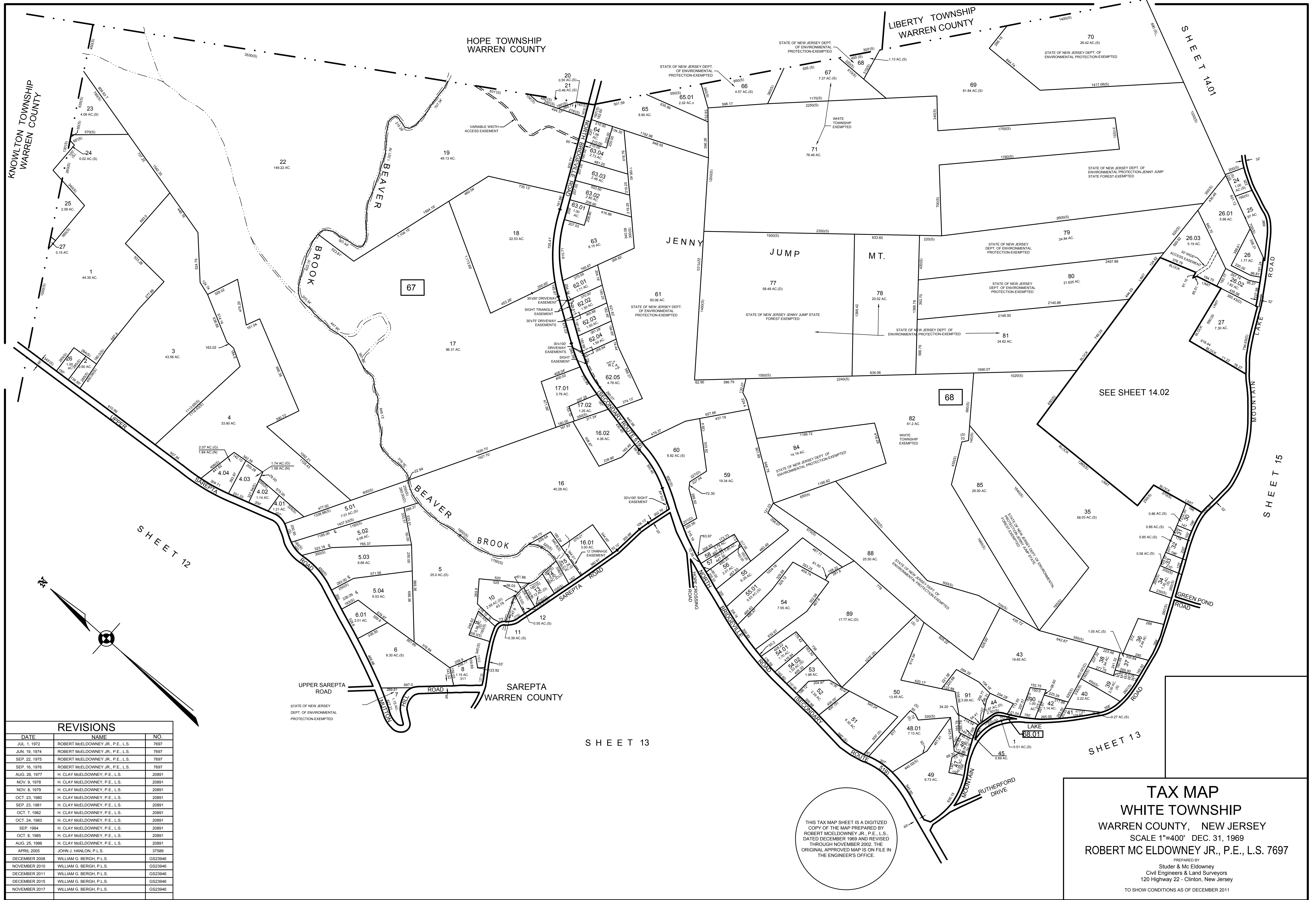

REVISIONS		
DATE	NAME	NO.
JUL. 1, 1972	ROBERT McELDOWNEY JR., P.E., L.S.	7697
JUN. 19, 1974	ROBERT McELDOWNEY JR., P.E., L.S.	7697
SEP. 22, 1975	ROBERT McELDOWNEY JR., P.E., L.S.	7697
SEP. 16, 1976	ROBERT McELDOWNEY JR., P.E., L.S.	7697
AUG. 26, 1977	H. CLAY McELDOWNEY, P.E., L.S.	20891
NOV. 8, 1978	H. CLAY McELDOWNEY, P.E., L.S.	20891
NOV. 8, 1979	H. CLAY McELDOWNEY, P.E., L.S.	20891
OCT. 23, 1980	H. CLAY McELDOWNEY, P.E., L.S.	20891
SEP. 23, 1981	H. CLAY McELDOWNEY, P.E., L.S.	20891
OCT. 7, 1982	H. CLAY McELDOWNEY, P.E., L.S.	20891
OCT. 24, 1983	H. CLAY McELDOWNEY, P.E., L.S.	20891
SEP. 1984	H. CLAY McELDOWNEY, P.E., L.S.	20891
OCT. 8, 1985	H. CLAY McELDOWNEY, P.E., L.S.	20891
AUG. 25, 1986	H. CLAY McELDOWNEY, P.E., L.S.	20891
APRIL 2005	JOHN J. HANLON, P.L.S.	37589
DECEMBER 2008	WILLIAM G. BERGH, P.L.S.	GS23946
NOVEMBER 2010	WILLIAM G. BERGH, P.L.S.	GS23946
DECEMBER 2011	WILLIAM G. BERGH, P.L.S.	GS23946
DECEMBER 2015	WILLIAM G. BERGH, P.L.S.	GS23946
NOVEMBER 2017	WILLIAM G. BERGH, P.L.S.	GS23946

THIS TAX MAP SHEET IS A DIGITIZED COPY OF THE MAP PREPARED BY ROBERT McELDOWNEY JR., P.E., L.S., DATED DECEMBER 1969 AND REVISED THROUGH NOVEMBER 2002. THE ORIGINAL APPROVED MAP IS ON FILE IN THE ENGINEER'S OFFICE.

TAX MAP
WHITE TOWNSHIP
 WARREN COUNTY, NEW JERSEY
 SCALE 1"=400' DEC. 31, 1969
 ROBERT McELDOWNEY JR., P.E., L.S. 7697

PREPARED BY
 Studer & McEldowney
 Civil Engineers & Land Surveyors
 120 Highway 22 - Clinton, New Jersey
 TO SHOW CONDITIONS AS OF DECEMBER 2011

REVISIONS		
DATE	NAME	NO.
JUL 1, 1972	ROBERT MCELLOWNEY JR, P.E., L.S.	7697
JUN 19, 1974	ROBERT MCELLOWNEY JR, P.E., L.S.	7697
SEP 22, 1975	ROBERT MCELLOWNEY JR, P.E., L.S.	7697
SEP 16, 1976	ROBERT MCELLOWNEY JR, P.E., L.S.	7697
AUG 26, 1977	H. CLAY MCELLOWNEY, P.E., L.S.	20891
NOV 8, 1978	H. CLAY MCELLOWNEY, P.E., L.S.	20891
NOV 8, 1979	H. CLAY MCELLOWNEY, P.E., L.S.	20891
OCT 23, 1980	H. CLAY MCELLOWNEY, P.E., L.S.	20891
SEP 23, 1981	H. CLAY MCELLOWNEY, P.E., L.S.	20891
OCT 7, 1982	H. CLAY MCELLOWNEY, P.E., L.S.	20891
OCT 24, 1983	H. CLAY MCELLOWNEY, P.E., L.S.	20891
SEP 1984	H. CLAY MCELLOWNEY, P.E., L.S.	20891
OCT 8, 1985	H. CLAY MCELLOWNEY, P.E., L.S.	20891
AUG 25, 1986	H. CLAY MCELLOWNEY, P.E., L.S.	20891

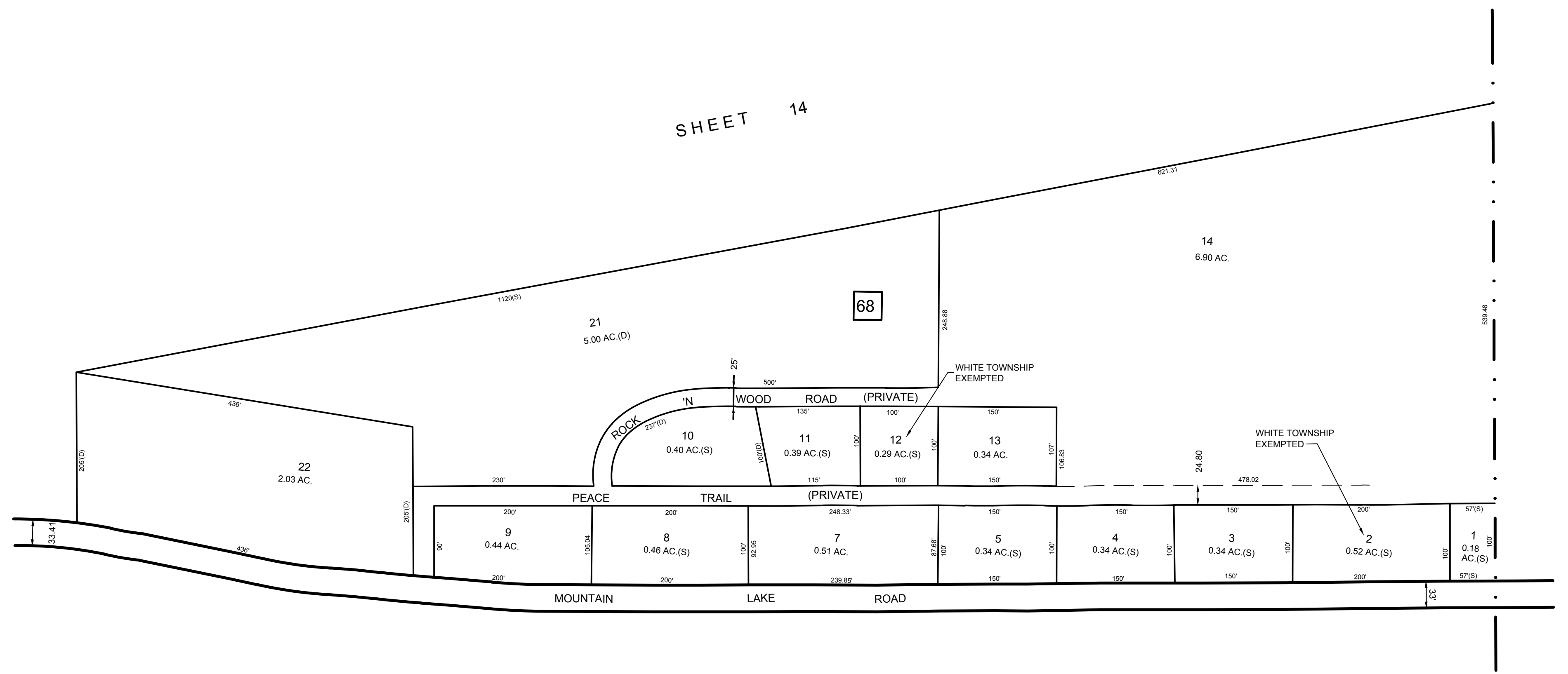
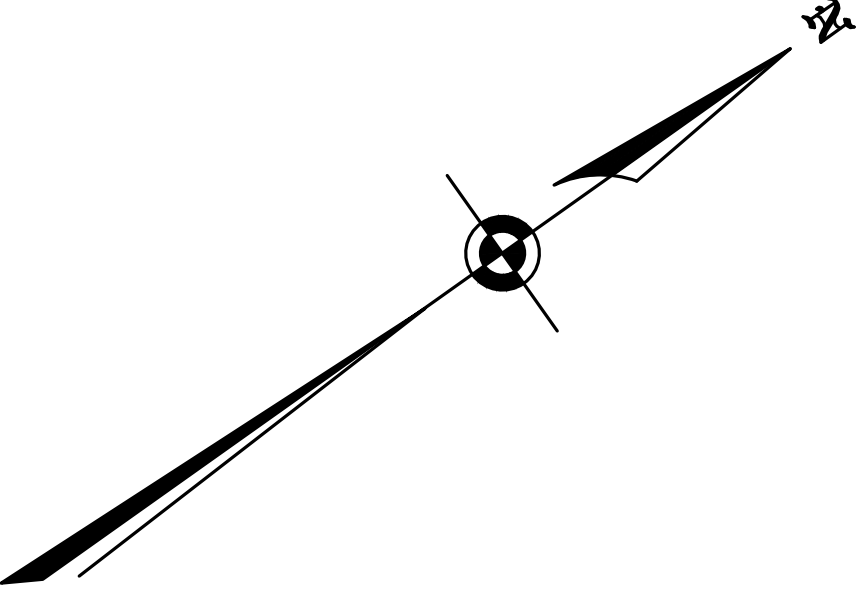

LIBERTY TOWNSHIP
WARREN COUNTY

THIS TAX MAP SHEET IS A SCANNED COPY OF THE MAP PREPARED BY ROBERT MCELLOWNEY JR., P.E., L.S., DATED DECEMBER 1969 AND REVISED THROUGH NOVEMBER 2002. THE ORIGINAL TRACINGS ARE FILED IN THE TAX ASSESSOR'S OFFICE.

TAX MAP
WHITE TOWNSHIP
WARREN COUNTY, NEW JERSEY
SCALE 1"=100' DEC. 31, 1969
ROBERT MCELLOWNEY JR., P.E., L.S. 7697
PREPARED BY
Studer & Mc Eldowney
Civil Engineers & Land Surveyors
120 Highway 22 - Clinton, New Jersey

REVISIONS		
DATE	NAME	NO.
JUL 1, 1972	ROBERT McELDOWNEY JR., P.E., L.S.	7697
JUN 19, 1974	ROBERT McELDOWNEY JR., P.E., L.S.	7697
SEP 22, 1975	ROBERT McELDOWNEY JR., P.E., L.S.	7697
SEP 16, 1976	ROBERT McELDOWNEY JR., P.E., L.S.	7697
AUG 26, 1977	H. CLAY McELDOWNEY, P.E., L.S.	20891
NOV 9, 1978	H. CLAY McELDOWNEY, P.E., L.S.	20891
NOV 8, 1979	H. CLAY McELDOWNEY, P.E., L.S.	20891
OCT 23, 1980	H. CLAY McELDOWNEY, P.E., L.S.	20891
SEP 23, 1981	H. CLAY McELDOWNEY, P.E., L.S.	20891
OCT 7, 1982	H. CLAY McELDOWNEY, P.E., L.S.	20891
OCT 24, 1983	H. CLAY McELDOWNEY, P.E., L.S.	20891
SEP 1984	H. CLAY McELDOWNEY, P.E., L.S.	20891
OCT 8, 1985	H. CLAY McELDOWNEY, P.E., L.S.	20891
AUG 25, 1986	H. CLAY McELDOWNEY, P.E., L.S.	20891
DECEMBER 2006	WILLIAM G. BERGH, P.L.S.	GS23946
NOVEMBER 2010	WILLIAM G. BERGH, P.L.S.	GS23946
JANUARY 2017	WILLIAM G. BERGH, P.L.S.	GS23946

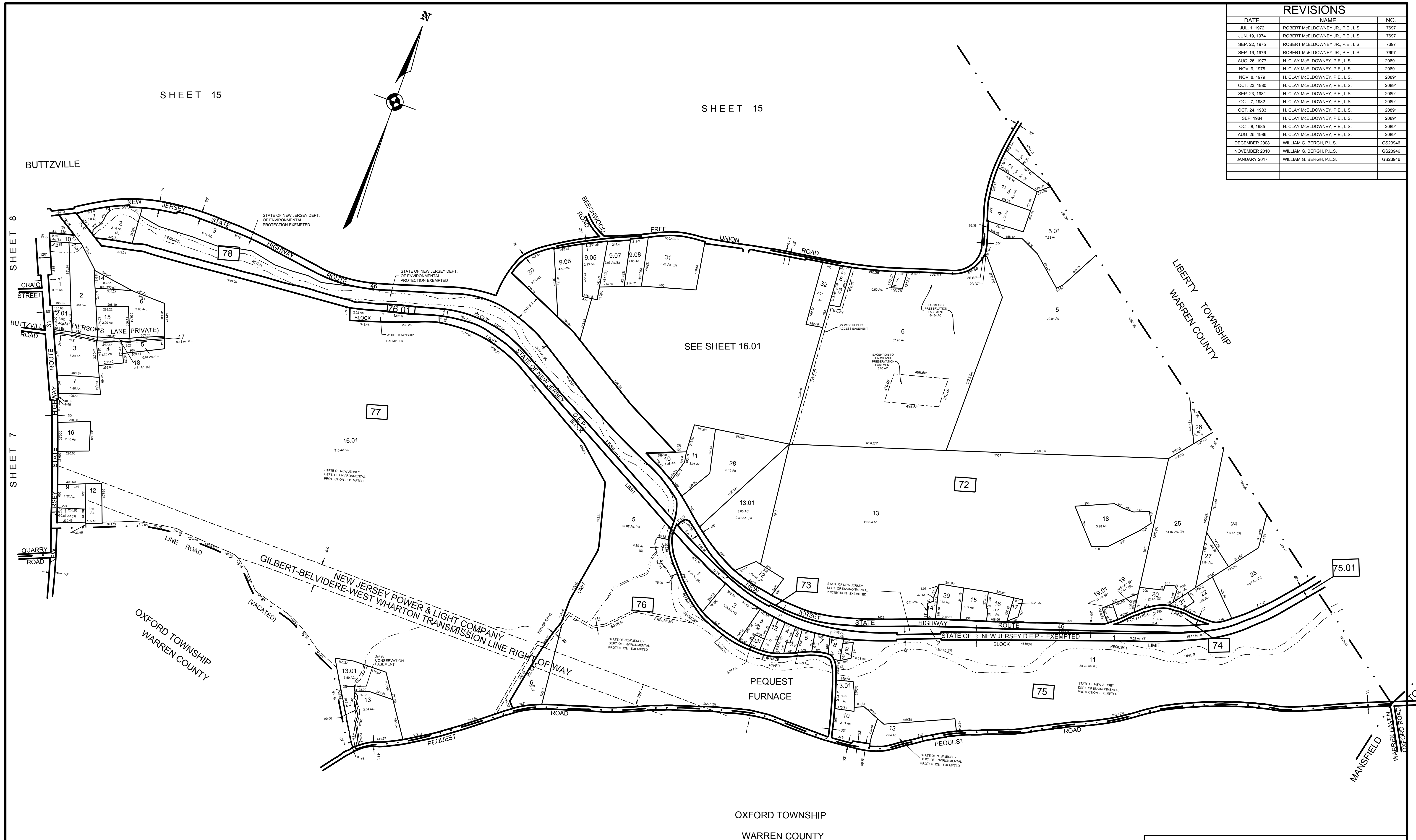

THIS TAX MAP SHEET IS A DIGITIZED COPY OF THE MAP PREPARED BY ROBERT McELDOWNEY JR., P.E., L.S., DATED DECEMBER 1969 AND REVISED THROUGH NOVEMBER 2002. THE ORIGINAL APPROVED MAP IS ON FILE IN THE ENGINEER'S OFFICE.

TAX MAP
WHITE TOWNSHIP
 WARREN COUNTY, NEW JERSEY
 SCALE 1"=400' DEC. 31, 1969
 ROBERT MC ELDOWNEY JR., P.E., L.S. 7697
 PREPARED BY
 Studer & Mc Eldowney
 Civil Engineers & Land Surveyors
 120 Highway 22 - Clinton, New Jersey

